

18960, TRACEY, DETROIT, MI, 48235

<https://tuckerbenner.com>

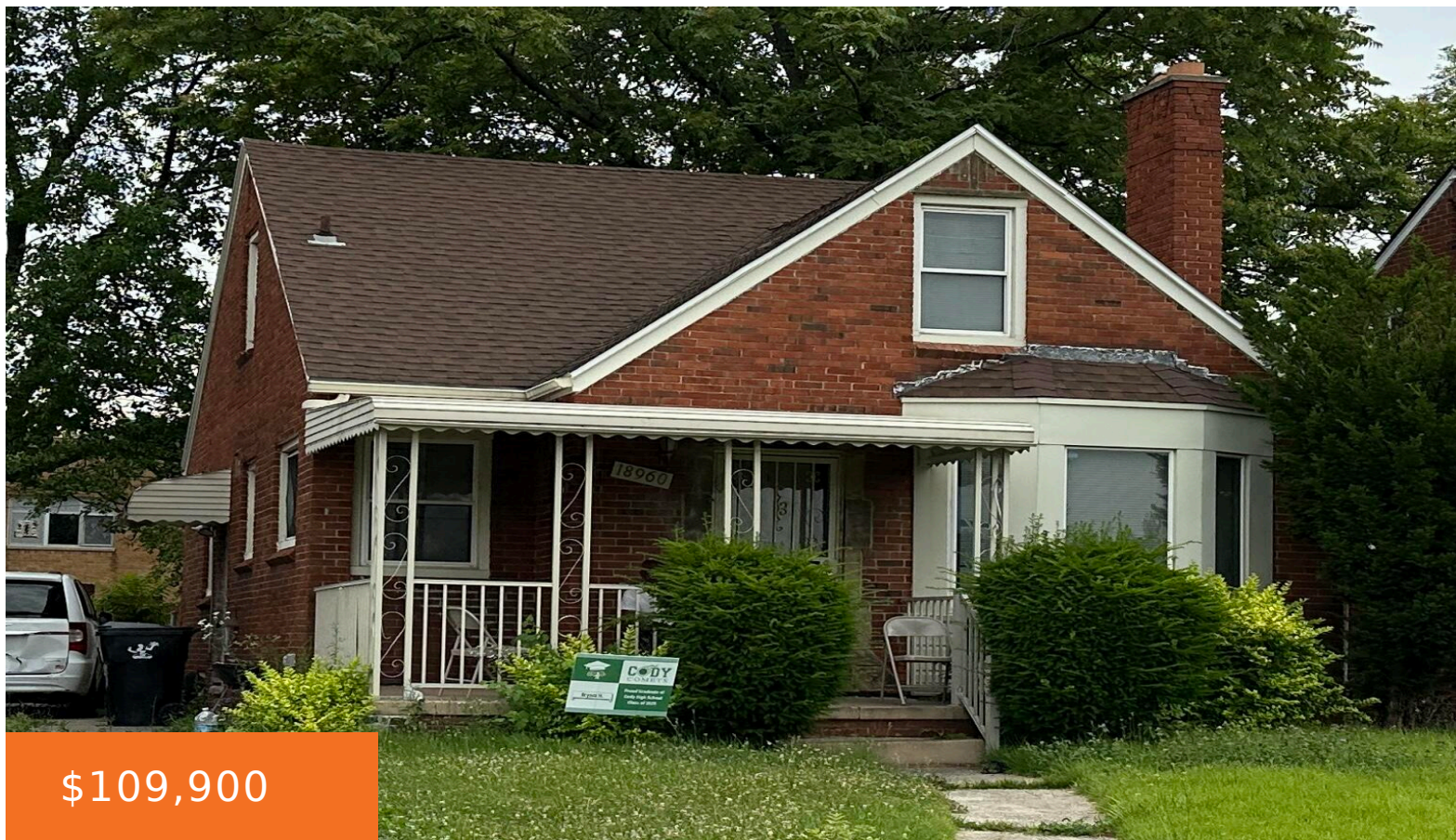

WOW! This spacious brick bungalow with a park view is now available! Exterior features include a fenced yard, maintenance free siding, newer roof and more. The interior features wood flooring, newer carpet and paint, a finished basement with newer mechanicals, and more. conveniently located near parks, schools, freeway access, and other amenities.

- 3 beds
- 2 baths
- Single Family Residence
- Residential
- Active
- 1266 sq ft



Basics



Call us now

Phone: (231)730-8781

Email: tuckerbennerteam@gmail.com

Address: 2747 Lakeshore Drive, Twin Lake, MI 49457



Category: Residential

Status: Active

Bathrooms: 2 baths

Lot size: 0.11 sq ft

Bathrooms Full: 2

Rooms Total: 6

Type: Single Family Residence

Bedrooms: 3 beds

Area: 1266 sq ft

Year built: 1949

Lot Size Acres: 0.11 acres

County: Wayne

Building Details

Building Area Total: 1266 sq ft

Architectural Style: Bungalow

Heating: Forced Air

Basement: Full

Construction Materials: Brick

Sewer: Public Sewer

Stories: 1

Amenities & Features

Laundry Features: In Basement **Utilities:** Electricity Available, Cable Available, Phone Connected, Natural Gas Connected, Cable Connected, High-Speed Internet

WaterSource: Public

Lot Features: Sidewalk

Fireplaces Total: 1

Interior Features: Wood Floor

Exterior Features: Fenced Back

Cooling: Central Air

Fees & Taxes

Tax Assessed Value: \$14,067

Tax Annual Amount: \$1,489

Tax Year: 2023

School Information



Call us now

Phone: (231)730-8781

Email: tuckerbennerteam@gmail.com

Address: 2747 Lakeshore Drive, Twin Lake, MI 49457



High School District: Detroit

Miscellaneous

Road Surface Type: Paved

CrossStreet: 7 Mile

Listing Terms: Cash, FHA, VA Loan, Conventional



Call us now

Phone: (231)730-8781

Email: tuckerbennerteam@gmail.com

Address: 2747 Lakeshore Drive, Twin Lake, MI 49457

