

19, DIVISION, HILLSDALE, MI, 49242

<https://tuckerbenner.com>

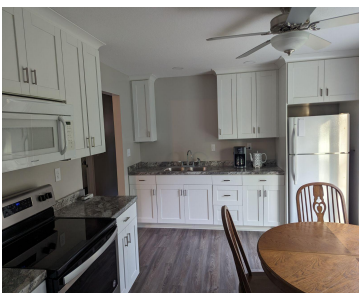

Properties this close to the campus of Hillsdale College just don't come up very often.... take advantage of this opportunity! This move in ready ranch allows you to drop your bags and enjoy... The seller will sell furnished with acceptable offer price and terms! Completely remodeled in the last few years, in addition to updates [...]

- 3 beds
- 1 bath
- Single Family Residence
- Residential
- Active
- 1036 sq ft

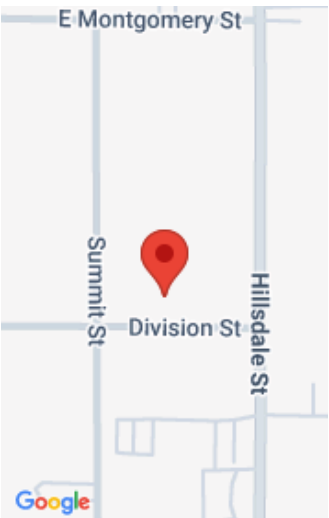

Call us now



Phone: (231)730-8781

Email: tuckerbennerteam@gmail.com

Address: 2747 Lakeshore Drive, Twin Lake, MI 49457



Basics

Category: Residential

Status: Active

Bathrooms: 1 bath

Lot size: 0.22 sq ft

Bathrooms Full: 1

Rooms Total: 7

Type: Single Family Residence

Bedrooms: 3 beds

Area: 1036 sq ft

Year built: 1962

Lot Size Acres: 0.22 acres

County: Hillsdale

Building Details

Building Area Total: 1036 sq ft

Architectural Style: Ranch

Heating: Forced Air

Basement: Slab

Construction Materials: Vinyl Siding

Sewer: Public

Stories: 1

Amenities & Features

Laundry Features: Main Level

Garage Spaces: 1

Appliances: Dryer, Oven, Range, Refrigerator, Washer

Cooling: Central Air

Parking Features: Attached

WaterSource: Public

Interior Features: Eat-in Kitchen

Fees & Taxes

Tax Assessed Value: \$57,225

Tax Annual Amount: \$3,258.82

Tax Year: 2024

School Information

Call us now



High School District: Hillsdale

Miscellaneous

CrossStreet: Hillsdale & Summit

Listing Terms: Cash, Conventional

Call us now



Phone: (231)730-8781
Email: tuckerbennerteam@gmail.com
Address: 2747 Lakeshore Drive, Twin Lake, MI 49457

