

19, JORDAN, BATTLE CREEK, MI, 49037

<https://tuckerbenner.com>

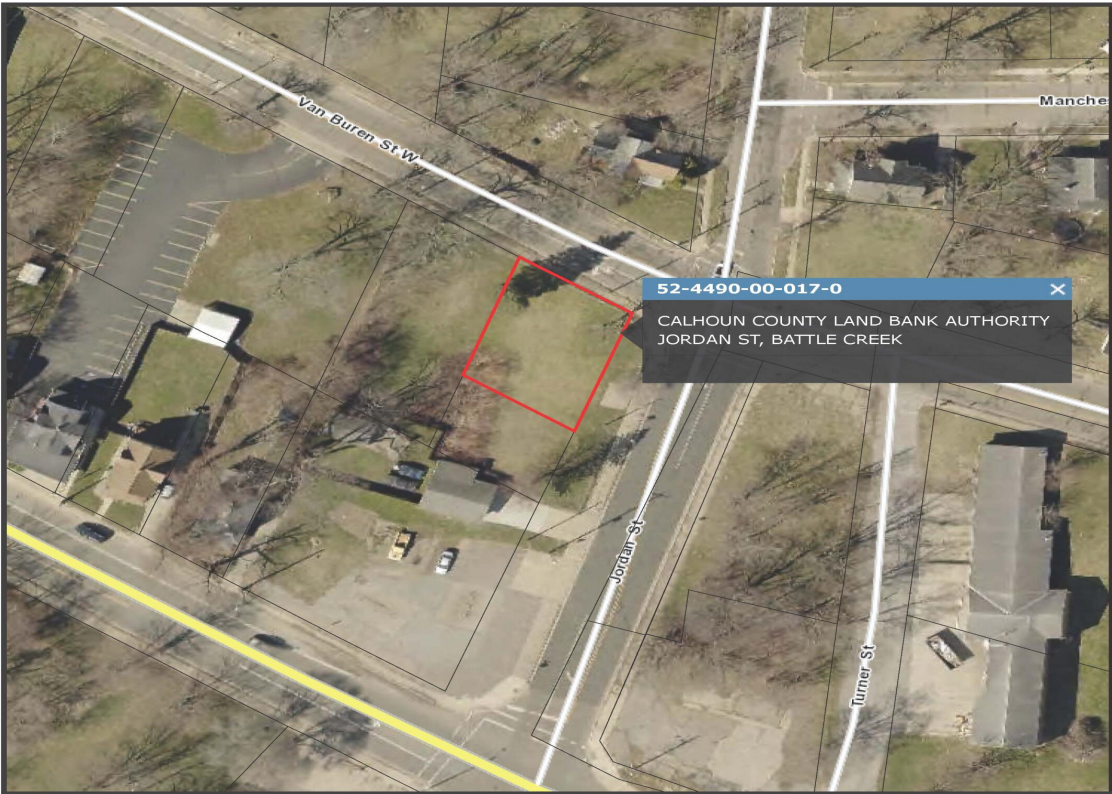



Jordan 017



Map Publication:
08/03/2021 4:39 PM



powered by
FetchGIS 

Disclaimer: This map does not represent a survey or legal document and is provided on an "as is" basis. Calhoun County expresses no warranty for the information displayed on this map document.

\$2,100

This vacant lot is available thru the Calhoun County Land Bank’s Develop This Lot (DTL) program. DTL assists buyers interested in acquiring & developing vacant land for housing, commercial, industrial, or mixed-use projects. Buyer is responsible for checking with the local municipality for building & zoning requirements. All offers will be reviewed on the 1st [...]

- 0 baths
- Lot
- Land
- Active

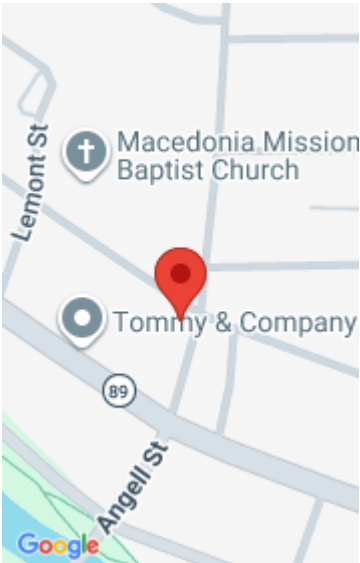

Call us now



Phone: (231)730-8781
Email: tuckerbennerteam@gmail.com
Address: 2747 Lakeshore Drive, Twin Lake, MI 49457



Basics

Category: Land	Type: Lot
Status: Active	Bathrooms: 0 baths
Lot size: 0.12 sq ft	Lot Size Acres: 0.12 acres
County: Calhoun	

Amenities & Features

Utilities: Natural Gas Available, Electricity Available, None

Fees & Taxes

Tax Year: 2025

School Information

High School District: Battle Creek

Miscellaneous

CrossStreet: Van Buren	Listing Terms: Cash
-------------------------------	----------------------------

Call us now