

19007, KENTFIELD, DETROIT, MI, 48219

https://tuckerbenner.com



\$74,900

CALLING ALL INVESTORS! Excellent opportunity to own a three bedroom, brick bungalow on Detroit’s East Side. Some work required to be move in ready again. Was rented previously for \$1,400/month! Check it out now!

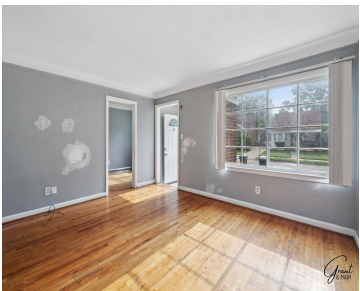

- 3 beds
- 2 baths
- Single Family Residence
- Residential
- Active
- 1014 sq ft



Call us now

Phone: (231)730-8781
Email: tuckerbennerteam@gmail.com
Address: 2747 Lakeshore Drive, Twin Lake, MI 49457

Basics

Category: Residential
Status: Active
Bathrooms: 2 baths
Lot size: 0.13 sq ft
Bathrooms Full: 1
Rooms Total: 3
Bathrooms Half: 1

Type: Single Family Residence
Bedrooms: 3 beds
Area: 1014 sq ft
Year built: 1948
Lot Size Acres: 0.13 acres
County: Wayne

Building Details

Building Area Total: 1014 sq ft
Sewer: Public
Stories: 2
Basement: Michigan Basement

Construction Materials: Brick
Heating: Forced Air
Levels: Bi-Level

Amenities & Features

Laundry Features: In Basement
Garage Spaces: 1

Parking Features: Detached
WaterSource: Public

Fees & Taxes

Tax Assessed Value: \$15,260
Tax Annual Amount: \$2,264

Tax Year: 2024

School Information

Call us now



Phone: (231)730-8781
Email: tuckerbennerteam@gmail.com
Address: 2747 Lakeshore Drive, Twin Lake, MI 49457



High School District: East Detroit

Miscellaneous

CrossStreet: 7 Mile & Evergreen

Listing Terms: Cash, Conventional

Call us now



Phone: (231)730-8781
Email: tuckerbennerteam@gmail.com
Address: 2747 Lakeshore Drive, Twin Lake, MI 49457

