

# 19016, NADOL DRIVE, SOUTHFIELD, MI, 48075

<https://tuckerbenner.com>

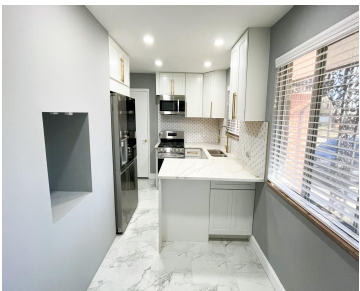

\$2,700



Welcome to this beautifully maintained and updated ranch in prime Southfield, MI. Featuring brand-new bathrooms and a modern kitchen with sleek countertops, stainless steel appliances, and ample storage, this home offers style and comfort. The bright living room boasts large windows and a rustic brick fireplace, flowing into a formal dining area ideal for entertaining. [...]

- 3 beds
- 2 baths
- Single Family Residence
- Residential Lease
- Active
- 1674 sq ft

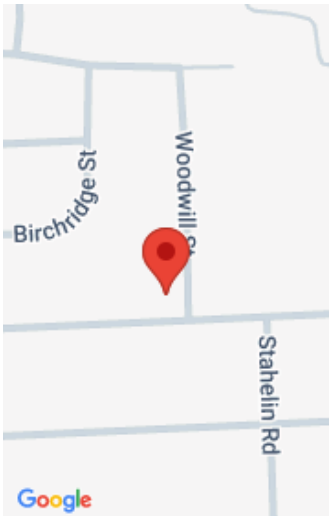

## Call us now



Phone: (231)730-8781

Email: [tuckerbennerteam@gmail.com](mailto:tuckerbennerteam@gmail.com)

Address: 2747 Lakeshore Drive, Twin Lake, MI 49457



# Basics

**Category:** Residential Lease  
**Status:** Active  
**Bathrooms:** 2 baths  
**Lot size:** 0.25 sq ft  
**Bathrooms Full:** 2  
**Rooms Total:** 8

**Type:** Single Family Residence  
**Bedrooms:** 3 beds  
**Area:** 1674 sq ft  
**Year built:** 1956  
**Lot Size Acres:** 0.25 acres  
**County:** Oakland

# Building Details

**Architectural Style:** Ranch **Heating:** Forced Air

# Amenities & Features

**Laundry Features:** Laundry Closet, Main Level  
**Garage Spaces:** 2  
**Parking Features:** Garage Faces Front, Attached  
**Cooling:** Central Air



# School Information

**High School District:** Southfield

# Miscellaneous

**CrossStreet:** Nadol and Woodwill St **Owner Pays:** Taxes

## Call us now

 Phone: (231)730-8781  
 Email: tuckerbennerteam@gmail.com  
 Address: 2747 Lakeshore Drive, Twin Lake, MI 49457

