

1905, CRESTLAND, ANN ARBOR, MI, 48104
https://tuckerbenner.com

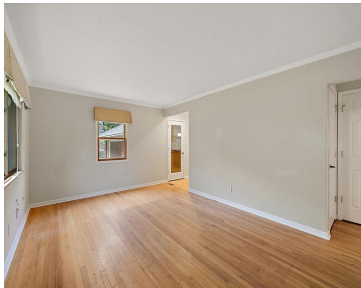

Welcome to this charming and beautifully updated 3-bedroom Cape Cod in the heart of Ann Arbor. Perfectly blending classic character with modern and stylish finishes throughout. Main level offers beautiful wood floors, 2 bedrooms, an updated kitchen w/granite counters and SS appliances and a great breakfast nook. Kitchen leads out to the deck overlooking the large [...]

- 3 beds
- 2 baths
- Single Family Residence
- Residential
- Active
- 1580 sq ft

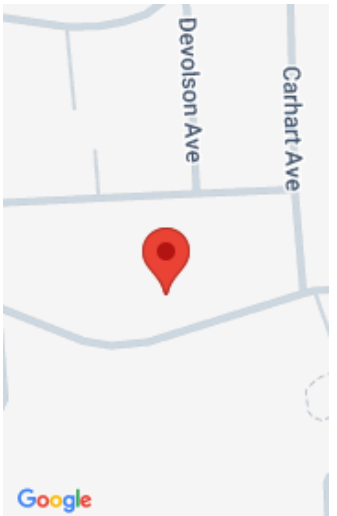

Call us now

Phone: (231)730-8781
Email: tuckerbennerteam@gmail.com
Address: 2747 Lakeshore Drive, Twin Lake, MI 49457

Basics

Category: Residential

Status: Active

Bathrooms: 2 baths

Lot size: 0.28 sq ft

Bathrooms Full: 2

Rooms Total: 6

Type: Single Family Residence

Bedrooms: 3 beds

Area: 1580 sq ft

Year built: 1950

Lot Size Acres: 0.28 acres

County: Washtenaw

Building Details

Building Area Total: 1580 sq ft

Architectural Style: Cape Cod

Heating: Forced Air

Basement: Full

Construction Materials: Other

Sewer: Public

Stories: 2

Amenities & Features

Laundry Features: In Basement

Parking Features: Detached

WaterSource: Public

Interior Features: Center Island, Eat-in Kitchen, Pantry

Patio And Porch Features: Deck, Patio

Cooling: Central Air

Flooring: Wood

Garage Spaces: 1

Appliances: Dishwasher, Dryer, Oven, Refrigerator, Washer

Lot Features: Sidewalk

Exterior Features: Balcony

Fees & Taxes

Call us now

Tax Assessed Value: \$143,282
Tax Annual Amount: \$6,542

Tax Year: 2025

School Information

High School District: Ann Arbor

Miscellaneous

Road Surface Type: Paved

CrossStreet: Packard and Stadium

Listing Terms: Cash, Conventional

Call us now



Phone: (231)730-8781
Email: tuckerbennerteam@gmail.com
Address: 2747 Lakeshore Drive, Twin Lake, MI 49457

