

1910, GORDON, LANSING, MI, 48910

https://tuckerbenner.com

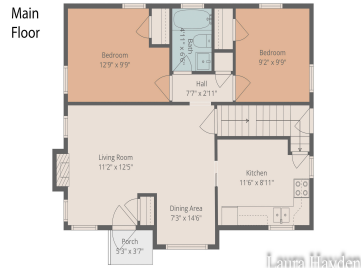

Laura Hayden



Laura Hayden



Laura Hayden

This is the opportunity buyers wait for in the highly desirable Colonial Village neighborhood! Located just steps from the elementary school, this classic Cape Cod offers charm, character, and the chance to make it your own in one of Lansing's most established and loved areas. With 1,284 square feet, this well-designed home features a timeless [...]

- 3 beds
- 1 bath
- Single Family Residence
- Residential
- Active
- 1284 sq ft



Basics

Call us now

Phone: (231)730-8781
 Email: tuckerbennerteam@gmail.com
 Address: 2747 Lakeshore Drive, Twin Lake, MI 49457



Category: Residential

Status: Active

Bathrooms: 1 bath

Lot size: 0.15 sq ft

Subdivision Name: Colonial Village

Lot Size Acres: 0.15 acres

County: Ingham

Type: Single Family Residence

Bedrooms: 3 beds

Area: 1284 sq ft

Year built: 1953

Bathrooms Full: 1

Rooms Total: 6

Building Details

Building Area Total: 1284 sq ft **Construction Materials:** Aluminum Siding

Architectural Style: Cape Cod **Sewer:** Public

Heating: Forced Air **Stories:** 2

Basement: Full

Amenities & Features

Laundry Features: In Basement

Fencing: Fenced Back

Fireplace Features: Living Room, Recreation Room

WaterSource: Public

Interior Features: Ceiling Fan(s)

Patio And Porch Features: Porch(es)

Cooling: Central Air

Flooring: Wood

Parking Features: Garage Faces Front, Detached

Garage Spaces: 1

Appliances: Range, Refrigerator

Lot Features: Sidewalk

Fireplaces Total: 2

Fees & Taxes

Tax Assessed Value: \$65,674

Tax Year: 2025

Tax Annual Amount: \$4,114

Call us now



Phone: (231)730-8781

Email: tuckerbennerteam@gmail.com

Address: 2747 Lakeshore Drive, Twin Lake, MI 49457



School Information

High School District: Lansing

Miscellaneous

Road Surface Type: Paved

CrossStreet: Boston Blvd

Listing Terms: Cash, FHA, VA Loan, MSHDA, Conventional

Call us now



Phone: (231)730-8781

Email: tuckerbennerteam@gmail.com

Address: 2747 Lakeshore Drive, Twin Lake, MI 49457

