

# 1912, HIDDEN PINES, STEVENSVILLE, MI, 49127

<https://tuckerbenner.com>

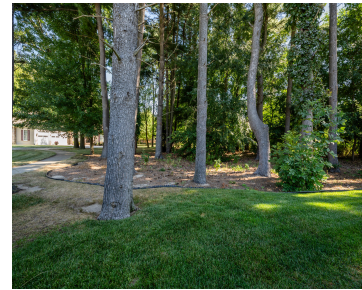
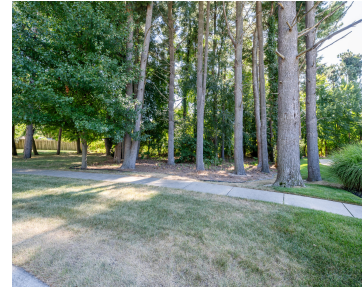
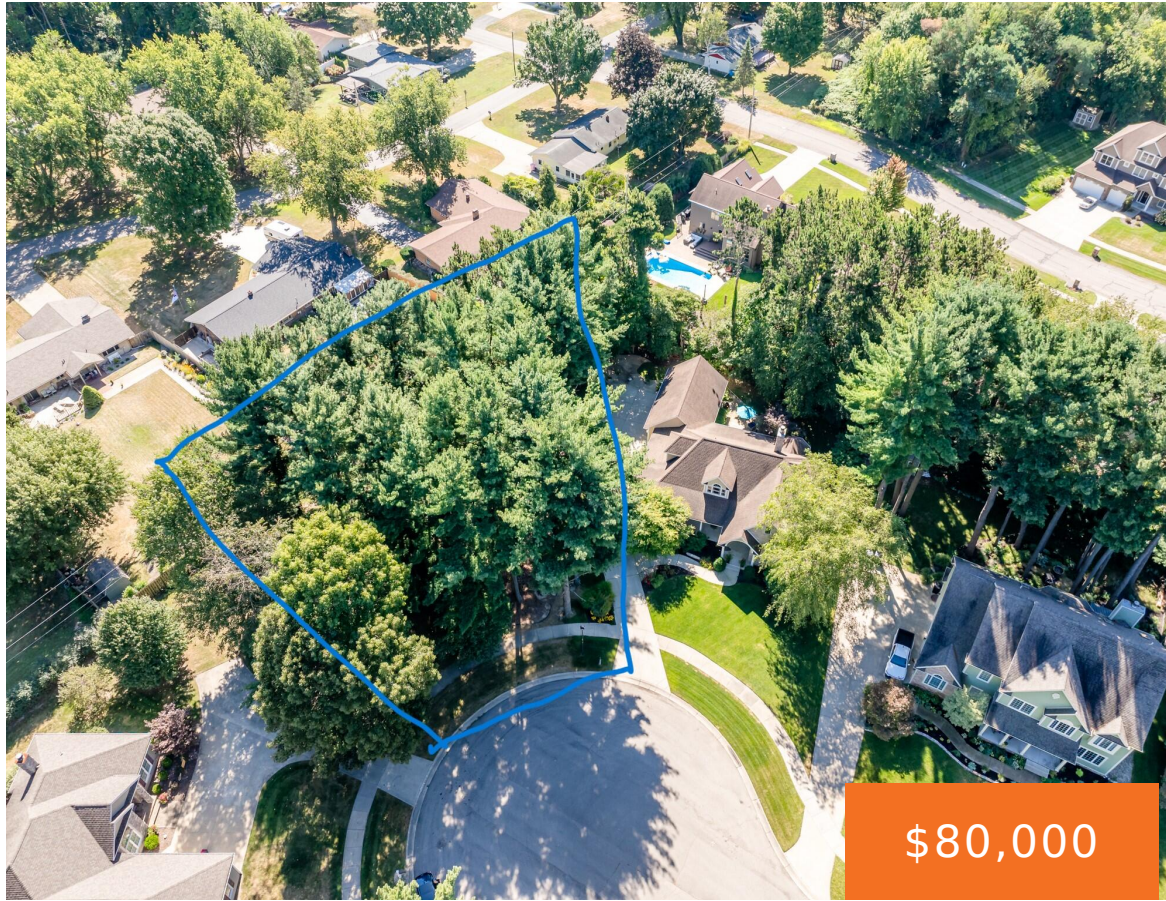

One of the best lots in the Hidden Pines subdivision, a premiere residential neighborhood within Lakeshore School district. Excellent buildable corner lot at the end of a cul-de-sac. Come build your DREAM home.

- 0 baths
- Lot
- Land
- Active



## Basics

**Category:** Land

**Status:** Active

**Lot size:** 0.25 sq ft

**County:** Berrien

**Type:** Lot

**Bathrooms:** 0 baths

**Lot Size Acres:** 0.25 acres



### Call us now

Phone: (231)730-8781

Email: [tuckerbennerteam@gmail.com](mailto:tuckerbennerteam@gmail.com)

Address: 2747 Lakeshore Drive, Twin Lake, MI 49457



---

## Building Details

**Current Use:** Residential

---

## Amenities & Features

**Utilities:** Water Available, Sewer Available, Natural Gas Available, Electricity Available, Cable Available, Broadband, None

**Lot Features:** Level, Buildable, Cul-De-Sac, Sidewalk, Wooded, Corner Lot

---

## Fees & Taxes

**Tax Assessed Value:** \$28,633

**Tax Year:** 2024

**Tax Annual Amount:** \$757.32

---

## School Information

**High School District:** Lakeshore

---

## Miscellaneous

**Road Surface Type:** Paved

**CrossStreet:** S. Roosevelt and Hidden Pines

**Listing Terms:** Cash, Conventional



### Call us now

Phone: (231)730-8781

Email: [tuckerbennerteam@gmail.com](mailto:tuckerbennerteam@gmail.com)

Address: 2747 Lakeshore Drive, Twin Lake, MI 49457

