

19125, MAYBURY MEADOW, NORTHVILLE, MI, 48167

<https://tuckerbenner.com>

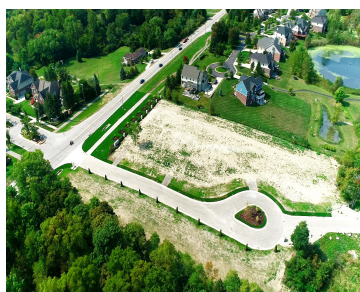

The BENEFIT of this property... amazing details to follow... STAY TUNED

- 0 baths
- Lot
- Land
- Active



Basics

Category: Land

Status: Active

Lot size: 0.53 sq ft

Lot Size Acres: 0.53 acres

Type: Lot

Bathrooms: 0 baths

Subdivision Name: Maybury Meadow

County: Wayne



Call us now

Phone: (231)730-8781
 Email: tuckerbennerteam@gmail.com
 Address: 2747 Lakeshore Drive, Twin Lake, MI 49457



Building Details

Current Use: Residential

Amenities & Features

Utilities: Phone Available, Storm Sewer, Water Available, Sewer Available, Natural Gas Available, Electricity Available, Cable Available, Broadband, Phone Connected, Water Connected, Sewer Connected, Natural Gas Connected, Electricity Connected

Association Amenities: Pets Allowed, Other

Lot Features: Level, Buildable, Cleared, Cul-De-Sac, Corner Lot

Fees & Taxes

Tax Assessed Value: \$142,500 **Association Fee Frequency:** Annually

Association Fee: \$2,000 **Tax Year:** 2024

Tax Annual Amount: \$1,082 **Association Fee Includes:** Snow Removal, Other

School Information

High School District: Northville

HighSchool: Northville High School

Middle Or Junior School: Hillside Middle School

Elementary School: Moraine Elementary School

Miscellaneous

Road Surface Type: Paved

CrossStreet: 7 Mile Road / Napier Road

Attribution Contact: Info@Brandt-RealEstate.com **Listing Terms:** Cash, Build to Suit, Conventional, Contract



Call us now

Phone: (231)730-8781

Email: tuckerbennerteam@gmail.com

Address: 2747 Lakeshore Drive, Twin Lake, MI 49457

