

1913, GEDDES, ANN ARBOR, MI, 48104

<https://tuckerbenner.com>

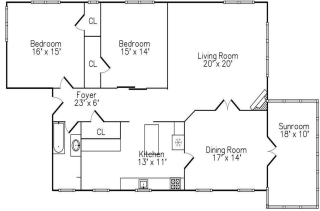

\$3,450



Beautiful, Arboretum Condo for Lease adjacent to Nichols Arboretum. Spacious at over 1400 square feet, this 2 bedroom, 1 bath condo is elegant with its spacious rooms including a large dining room and 3 season porch, its hardwood floors, crown molding, pocket doors and views of the Arboretum from almost every room. Living room has [...]

- 2 beds
- 1 bath
- Condominium
- Residential Lease
- Active
- 1423 sq ft



Basics



Call us now

Phone: (231)730-8781
 Email: tuckerbennerteam@gmail.com
 Address: 2747 Lakeshore Drive, Twin Lake, MI 49457



Category: Residential Lease

Status: Active

Bathrooms: 1 bath

Lot size: 0.16 sq ft

Lot Size Acres: 0.16 acres

County: Washtenaw

Type: Condominium

Bedrooms: 2 beds

Area: 1423 sq ft

Bathrooms Full: 1

Rooms Total: 6

Building Details

Architectural Style: Ranch

Stories: 1

Heating: Hot Water

Amenities & Features

Laundry Features: Common Area **Parking Features:** Garage Door Opener, Attached

Garage Spaces: 1

Appliances: Gas Range, Dryer, Disposal, Microwave, Refrigerator, Washer

Cooling: Wall Unit(s)

Fees & Taxes

Tax Year: 1

School Information

High School District: Ann Arbor

Miscellaneous



Call us now

Phone: (231)730-8781

Email: tuckerbennerteam@gmail.com

Address: 2747 Lakeshore Drive, Twin Lake, MI 49457



CrossStreet: driveway off W Ridgeway

Owner Pays: Heat, Lawn/Yard
Care, Trash Collection, Snow
Removal, Water

Tenant Pays: A/C, Cable/Satellite, Electricitiy,
Housekeeping, Internet Access, Linens, WIFI



Call us now

Phone: (231)730-8781

Email: tuckerbennerteam@gmail.com

Address: 2747 Lakeshore Drive, Twin Lake, MI 49457

