

19130, 77TH, SOUTH HAVEN, MI, 49090

<https://tuckerbenner.com>

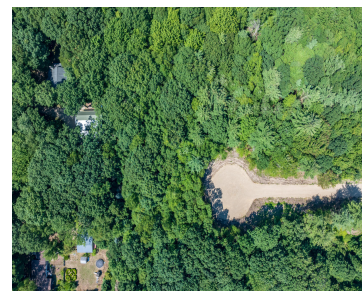

Nestled at the End of a Private Cul-de-Sac, this generous 1.20 acre wooded lot offers mature trees, quiet privacy, and ample room for your home plans. This exceptional buildable lot is just minutes to downtown South Haven and less than ½ mile to the area's best beaches. Look for this new exclusive development just off [...]

- 0 baths
- Lot
- Land
- Active



Basics

Category: Land

Status: Active

Lot size: 1.2 sq ft

County: Van Buren

Type: Lot

Bathrooms: 0 baths

Lot Size Acres: 1.2 acres



Call us now

Phone: (231)730-8781

Email: tuckerbennerteam@gmail.com

Address: 2747 Lakeshore Drive, Twin Lake, MI 49457



Building Details

Current Use: Residential

Amenities & Features

Utilities: Electricity Available, None

Lot Features: Level, Buildable, Wooded

Fees & Taxes

Tax Assessed Value: \$16,600

Tax Year: 2023

Tax Annual Amount: \$590

School Information

High School District: South Haven

Miscellaneous

CrossStreet: 77th St and End **Listing Terms:** Cash, FHA, Rural Development, VA Loan, Conventional



Call us now

Phone: (231)730-8781

Email: tuckerbennerteam@gmail.com

Address: 2747 Lakeshore Drive, Twin Lake, MI 49457

