

19145, TRACEY, DETROIT, MI, 48235

<https://tuckerbenner.com>

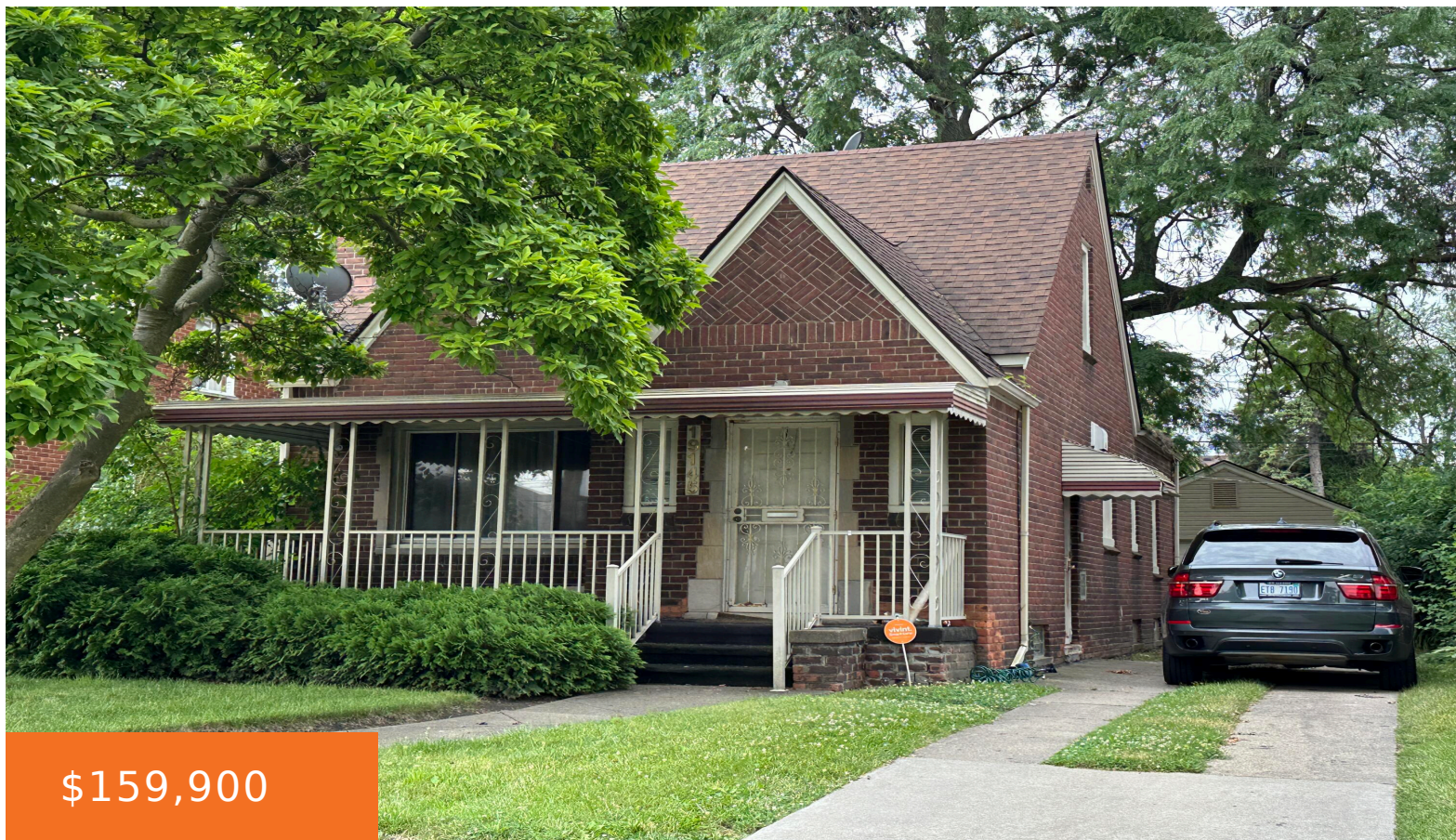

\$159,900

WOW! This spacious brick bungalow is now available! Exterior features include fenced yard, maintenance free exterior, detached garage and so much more. The spacious interior features four bedrooms, a finished basement, wood flooring, and newer carpet and paint. Please respect the tenant's privacy. No shows without an accepted offer.

- 4 beds
- 3 baths
- Single Family Residence
- Residential
- Active
- 1423 sq ft



Basics



Call us now

Phone: (231)730-8781

Email: tuckerbennerteam@gmail.com

Address: 2747 Lakeshore Drive, Twin Lake, MI 49457



Category: Residential

Status: Active

Bathrooms: 3 baths

Lot size: 0.11 sq ft

Bathrooms Full: 3

Rooms Total: 8

Type: Single Family Residence

Bedrooms: 4 beds

Area: 1423 sq ft

Year built: 1939

Lot Size Acres: 0.11 acres

County: Wayne

Building Details

Building Area Total: 1423 sq ft

Architectural Style: Bungalow

Heating: Forced Air

Basement: Full

Construction Materials: Brick

Sewer: Public Sewer

Stories: 1

Amenities & Features

Laundry Features: In Basement

Utilities: Public Water, Public Sewer, Electricity Available, Cable Available, Phone Connected, Natural Gas Connected, Cable Connected, High-Speed Internet

Parking Features: Garage Faces Front

Garage Spaces: 1

WaterSource: Public

Interior Features: Wood Floor

Exterior Features: Fenced Back, Porch(es) **Fireplaces Total:** 1

Cooling: Central Air

Fees & Taxes

Tax Assessed Value: \$16,312

Tax Year: 2023

Tax Annual Amount: \$1,649



Call us now

Phone: (231)730-8781

Email: tuckerbennerteam@gmail.com

Address: 2747 Lakeshore Drive, Twin Lake, MI 49457



School Information

High School District: Detroit

Miscellaneous

CrossStreet: 7 Mile

Listing Terms: Cash, FHA, VA Loan, Conventional



Call us now

Phone: (231)730-8781

Email: tuckerbennerteam@gmail.com

Address: 2747 Lakeshore Drive, Twin Lake, MI 49457

