

19146, LINDSAY, DETROIT, MI, 48235

https://tuckerbenner.com

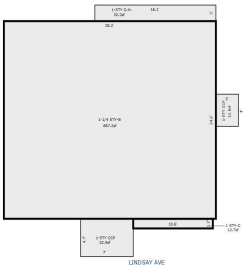

ATTENTION INVESTORS OR AFFORDABLE HOUSE SHOPPERS! This is a great opportunity to find an amazing deal. All offers considered. Offers must include fully executed purchase agreement and proof of funds. Buyer pays all closing costs

- 3 beds
- 1 bath
- Single Family Residence
- Residential
- Active
- 0 sq ft

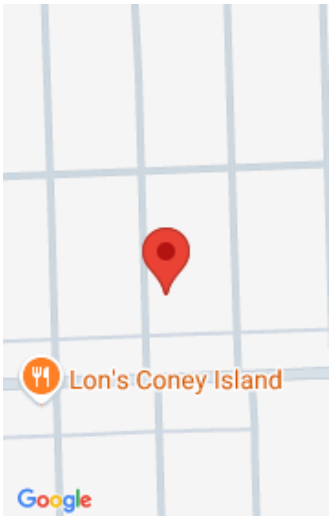

Call us now



Phone: (231)730-8781

Email: tuckerbennerteam@gmail.com

Address: 2747 Lakeshore Drive, Twin Lake, MI 49457



Basics

Category: Residential

Status: Active

Bathrooms: 1 bath

Lot size: 0.1 sq ft

Bathrooms Full: 1

Rooms Total: 3

Type: Single Family Residence

Bedrooms: 3 beds

Area: 0 sq ft

Year built: 1944

Lot Size Acres: 0.1 acres

County: Wayne

Building Details

Building Area Total: 0 sq ft

Sewer: Public

Stories: 2

Construction Materials: Aluminum Siding, Brick

Heating: Hot Water

Basement: Michigan Basement

Amenities & Features

Laundry Features: In Basement

WaterSource: Public

Fees & Taxes

Tax Assessed Value: \$11,191

Tax Annual Amount: \$1,209.20

Tax Year: 2024

School Information

High School District: Wayne-Westland

Call us now

Miscellaneous

CrossStreet: 7 mile and Cambridge ave

Listing Terms: Cash, Conventional

Call us now



Phone: (231)730-8781
Email: tuckerbennerteam@gmail.com
Address: 2747 Lakeshore Drive, Twin Lake, MI 49457

