

1915, COOPER, LANSING, MI, 48910

<https://tuckerbenner.com>

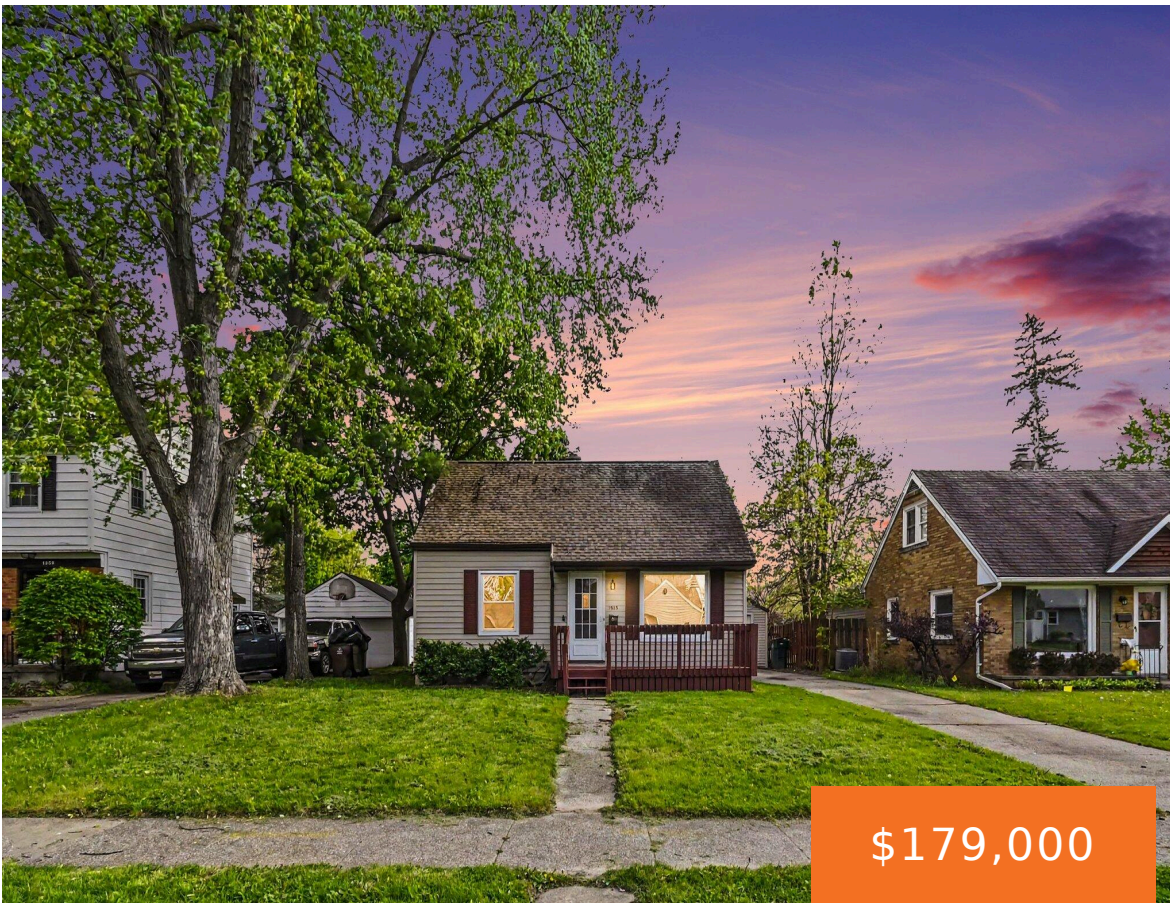

\$179,000



Move-in ready 3-bedroom home tucked in a charming neighborhood behind the Country Club of Lansing and near Grand River Park & Boat Launch! Offering nearly 1,400 sq ft, this home features a bright, open floor plan with a large picture window that fills the living space with natural light. Updates include brand-new flooring and fresh [...]

- 3 beds
- 1 bath
- Single Family Residence
- Residential
- Active
- 1365 sq ft



Basics

Call us now



Phone: (231)730-8781
Email: tuckerbennerteam@gmail.com
Address: 2747 Lakeshore Drive, Twin Lake, MI 49457



Category: Residential

Status: Active

Bathrooms: 1 bath

Lot size: 0.15 sq ft

Bathrooms Full: 1

Rooms Total: 6

Type: Single Family Residence

Bedrooms: 3 beds

Area: 1365 sq ft

Year built: 1952

Lot Size Acres: 0.15 acres

County: Ingham

Building Details

Building Area Total: 1057 sq ft

Sewer: Public

Stories: 2

Basement: Full

Construction Materials: Vinyl Siding

Heating: Forced Air

Roof: Shingle

Amenities & Features

Laundry Features: Lower Level

Utilities: Natural Gas Connected

Parking Features: Detached

WaterSource: Public

Lot Features: Sidewalk

Cooling: Central Air

Flooring: Carpet, Laminate

Fencing: Fenced Back

Garage Spaces: 1

Appliances: Oven, Refrigerator

Patio And Porch Features: Deck

Fees & Taxes

Tax Assessed Value: \$59,929

Tax Annual Amount: \$4,845.39

Tax Year: 2025

School Information

Call us now



Phone: (231)730-8781

Email: tuckerbennerteam@gmail.com

Address: 2747 Lakeshore Drive, Twin Lake, MI 49457



High School District: Lansing

Miscellaneous

Road Surface Type: Paved

CrossStreet: Pleasant Grove & Wellington Rd

Listing Terms: Cash, FHA, VA Loan, Conventional

Call us now



Phone: (231)730-8781

Email: tuckerbennerteam@gmail.com

Address: 2747 Lakeshore Drive, Twin Lake, MI 49457

