

# 19152, WEYHER, LIVONIA, MI, 48152

<https://tuckerbenner.com>

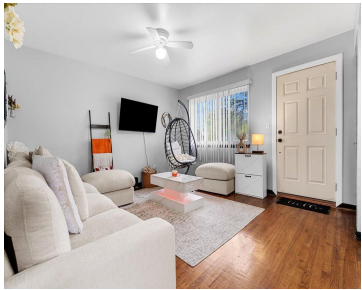
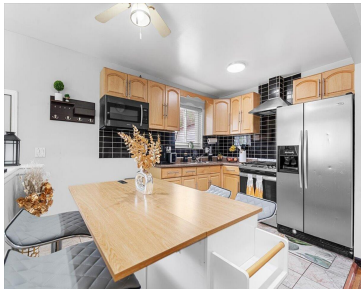
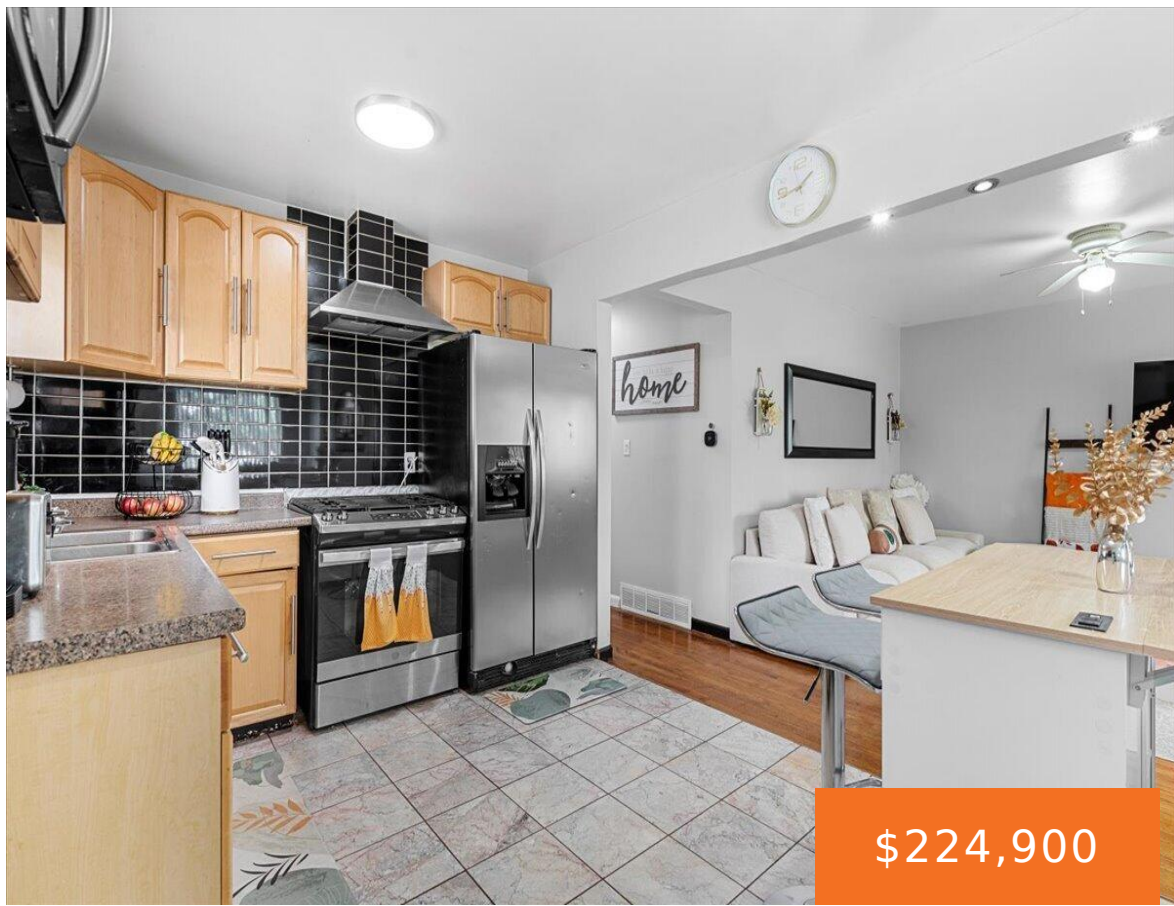

Beautifully updated brick ranch in the heart of Livonia! This move-in ready home features 3 spacious bedrooms, 2 full bathrooms, an updated kitchen and bathrooms, newer roof (2015), and newer A/C for peace of mind. The finished basement offers incredible extra living space with an additional room perfect for a home office, gym, or guest [...]

- 4 beds
- 2 baths
- Single Family Residence
- Residential
- Active
- 1558 sq ft



## Basics

### Call us now

Phone: (231)730-8781  
Email: [tuckerbennerteam@gmail.com](mailto:tuckerbennerteam@gmail.com)  
Address: 2747 Lakeshore Drive, Twin Lake, MI 49457



**Category:** Residential

**Status:** Active

**Bathrooms:** 2 baths

**Lot size:** 0.27 sq ft

**Bathrooms Full:** 2

**Rooms Total:** 4

**Type:** Single Family Residence

**Bedrooms:** 4 beds

**Area:** 1558 sq ft

**Year built:** 1964

**Lot Size Acres:** 0.27 acres

**County:** Wayne

---

## Building Details

**Building Area Total:** 858 sq ft

**Architectural Style:** Ranch

**Heating:** Forced Air

**Roof:** Shingle

**Construction Materials:** Brick

**Sewer:** Public

**Stories:** 1

**Basement:** Full

---

## Amenities & Features

**Laundry Features:** In Basement

**Fencing:** Fenced Back

**Lot Features:** Sidewalk

**Flooring:** Wood

**WaterSource:** Public

**Cooling:** Central Air

---

## Fees & Taxes

**Tax Assessed Value:** \$58,431

**Tax Annual Amount:** \$2,130

**Tax Year:** 2025

---

## School Information

**High School District:** Clarenceville

### Call us now



Phone: (231)730-8781

Email: tuckerbennerteam@gmail.com

Address: 2747 Lakeshore Drive, Twin Lake, MI 49457



---

## Miscellaneous

**Road Surface Type:** Paved

**CrossStreet:** 7th Mile & Weyher

**Listing Terms:** FHA, VA Loan, MSHDA, Conventional

### Call us now



Phone: (231)730-8781

Email: [tuckerbennerteam@gmail.com](mailto:tuckerbennerteam@gmail.com)

Address: 2747 Lakeshore Drive, Twin Lake, MI 49457

