

19193, LESURE, DETROIT, MI, 48235

https://tuckerbenner.com

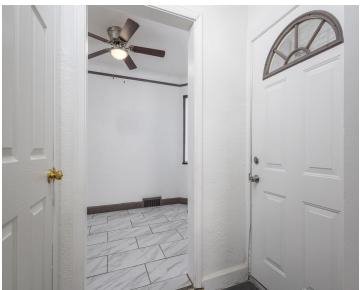

This beautiful neighborhood near Outer Drive is ready for its next homeowner! Featuring 2 bedrooms, 2 full baths, and a partially finished basement, this lovely brick home offers extra living space with a bonus room and an additional full bath. Renovated with skilled craftsmanship, it has a timeless design, central AC, and a 1.5 car [...]

- 2 beds
- 2 baths
- Single Family Residence
- Residential
- Active
- 909 sq ft

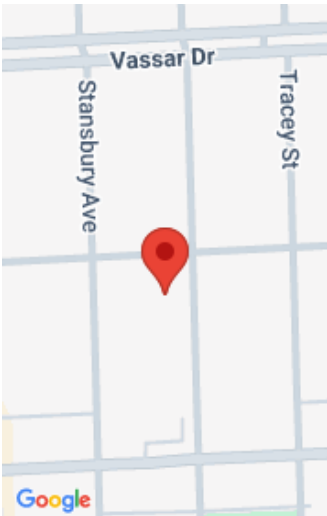

Call us now



Phone: (231)730-8781

Email: tuckerbennerteam@gmail.com

Address: 2747 Lakeshore Drive, Twin Lake, MI 49457



Basics

Category: Residential	Type: Single Family Residence
Status: Active	Bedrooms: 2 beds
Bathrooms: 2 baths	Area: 909 sq ft
Lot size: 0.11 sq ft	Year built: 1938
Bathrooms Full: 2	Lot Size Acres: 0.11 acres
Rooms Total: 5	County: Wayne

Building Details

Building Area Total: 909 sq ft	Construction Materials: Brick
Architectural Style: Ranch, Traditional	Sewer: Public
Heating: Forced Air	Stories: 1
Basement: Michigan Basement	

Amenities & Features

Laundry Features: Gas Dryer Hookup, In Basement, Sink, Washer Hookup	Parking Features: Detached
Fireplace Features: Living Room	Garage Spaces: 1.5
WaterSource: Public	Fireplaces Total: 1

Fees & Taxes

Tax Assessed Value: \$11,157	Tax Year: 2024
Tax Annual Amount: \$1,308	

School Information

Call us now

High School District: Detroit

Miscellaneous

CrossStreet: Vassar & Schaefer **Listing Terms:** Cash, FHA, VA Loan, Conventional

Call us now