

1920, SCHOOLCRAFT, HOLT, MI, 48842

https://tuckerbenner.com

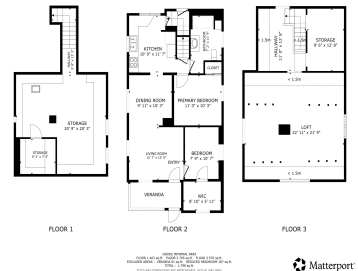

Welcome to 1920 Schoolcraft, a charming Craftsman-style home with character and extensive updates?perfect for a first-time buyer or retiree looking to downsize. Recent improvements include a new roof, freshly painted cedar siding, updated walkway, and a welcoming front deck. Inside, enjoy a bright 3-season porch, refinished wood floors, updated lighting, modern blinds, and coordinated hardware [...]

- 2 beds
- 1 bath
- Single Family Residence
- Residential
- Active
- 995 sq ft

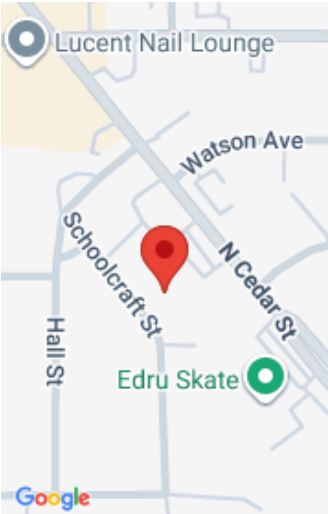

Call us now

Basics

Category: Residential

Status: Active

Bathrooms: 1 bath

Lot size: 0.15 sq ft

Subdivision Name: Holt Farms 2

Lot Size Acres: 0.15 acres

County: Ingham

Type: Single Family Residence

Bedrooms: 2 beds

Area: 995 sq ft

Year built: 1920

Bathrooms Full: 1

Rooms Total: 5

Building Details

Building Area Total: 995 sq ft

Architectural Style: Ranch

Heating: Forced Air

Roof: Asphalt, Shingle

Construction Materials: Wood Siding

Sewer: Public

Stories: 2

Basement: Full

Amenities & Features

Laundry Features: Electric Dryer Hookup, In Basement, Washer Hookup

Utilities: Cable Available, High-Speed Internet

WaterSource: Public

Interior Features: Eat-in Kitchen

Patio And Porch Features: Porch(es), Screened

Cooling: Window Unit(s)

Flooring: Carpet, Laminate, Tile

Fencing: Fenced Back, Privacy

Appliances: Microwave, Oven, Refrigerator

Window Features: Insulated Windows

Exterior Features: Scrn Porch

Fees & Taxes

Call us now



Tax Assessed Value: \$42,599
Tax Annual Amount: \$3,025

Tax Year: 2025

School Information

High School District: Holt

Miscellaneous

Road Surface Type: Paved

CrossStreet: Hall

Listing Terms: Cash, FHA, MSHDA, Conventional

Call us now