

# 19200, STONEFIELD, MANCHESTER, MI, 48158

<https://tuckerbenner.com>

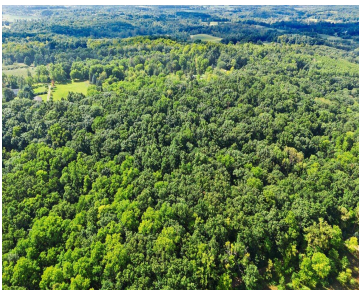

Welcome to this gorgeous wooded lot, expanding 10 acres in Manchester. Discover the perfect opportunity offering endless possibilities for building your dream home, hobby farm, or future investment. This land provides both privacy and plenty of room for gardens, livestock, and outdoor recreation. Schedule your private tour today!

- 0 baths
- Lot
- Land
- Active

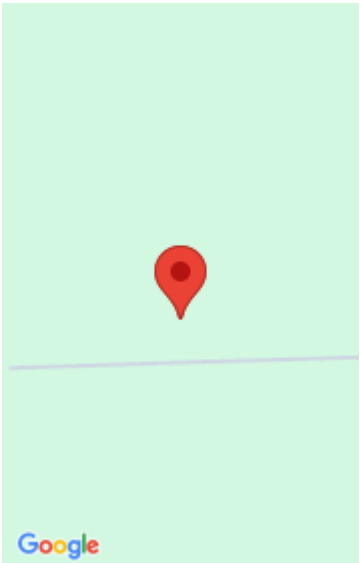

## Call us now



Phone: (231)730-8781  
Email: [tuckerbennerteam@gmail.com](mailto:tuckerbennerteam@gmail.com)  
Address: 2747 Lakeshore Drive, Twin Lake, MI 49457



# Basics

**Category:** Land  
**Status:** Active  
**Lot size:** 10 sq ft  
**County:** Washtenaw

**Type:** Lot  
**Bathrooms:** 0 baths  
**Lot Size Acres:** 10 acres

# Building Details

**Sewer:** Septic Tank  
**Current Use:** Residential

# Amenities & Features

**Utilities:** None  
**WaterSource:** Well  
**Lot Features:** Buildable, Wooded

# Fees & Taxes

**Tax Assessed Value:** \$102,487  
**Tax Annual Amount:** \$3,308  
**Tax Year:** 2024

# School Information

**High School District:** Manchester

# Miscellaneous

**CrossStreet:** Bowens Rd; M-52  
**Listing Terms:** Cash, Conventional

Call us now

Phone: (231)730-8781  
Email: tuckerbennerteam@gmail.com  
Address: 2747 Lakeshore Drive, Twin Lake, MI 49457

