

4.46 Acres

Single Family Home Lot
Private Road - Super Private
Surrounded by New Homes

\$170,000

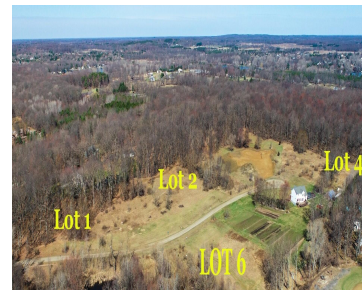
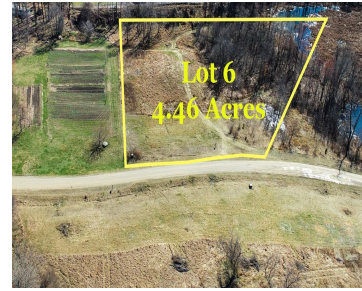

The BENEFIT of this Single-Family Home build-site *** 4.46 Acres *** Located in the Township of Highland with Huron Valley Schools and Highland Mailing. *** WE ARE ALMOST SOLD OUT *** ... The BENEFIT of this Single-Family Home build-site *** 4.46 Acres *** Located in the Township of Highland with Huron Valley Schools and Highland [...]

- 0 baths
- Lot
- Land
- Active



Basics

Category: Land

Status: Active

Lot size: 4.46 sq ft

County: Oakland

Type: Lot

Bathrooms: 0 baths

Lot Size Acres: 4.46 acres

Call us now



Phone: (231)730-8781

Email: tuckerbennerteam@gmail.com

Address: 2747 Lakeshore Drive, Twin Lake, MI 49457



Building Details

Sewer: Septic Tank

Current Use: Recreational

Amenities & Features

Utilities: Electricity Available, Cable Available, Phone Available, None

WaterSource: Well

Waterfront Features: Pond

Lot Features: Level, Rolling Hills, Buildable, Cleared, Cul-De-Sac, Recreational, Tillable, Wooded

Fees & Taxes

Tax Assessed Value: \$17,516

Tax Year: 2025

Tax Annual Amount: \$700

School Information

High School District: Huron Valley

HighSchool: Milford High School

Middle Or Junior School: Muir Middle School

Elementary School: Highland Elementary School

Miscellaneous

Road Surface Type: Unimproved

CrossStreet: N. Milford Road / Wardlow Road

Attribution Contact: Info@Brandt-RealEstate.com

Listing Terms: Cash, Conventional, Contract

Call us now



Phone: (231)730-8781

Email: tuckerbennerteam@gmail.com

Address: 2747 Lakeshore Drive, Twin Lake, MI 49457

