

19222, RIOPELLE, HIGHLAND PARK, MI, 48203

<https://tuckerbenner.com>

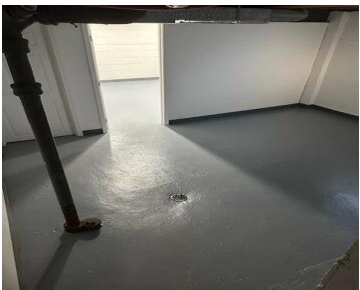

Fully Remodeled gem in Highland Park Beautifully updated home features 2 main floor bedrooms, with a third bedroom or private retreat . Fresh modern finishes throughout, turn key, and filled with natural light. All it needs is you Home appraised at list price

- 3 beds
- 1 bath
- Single Family Residence
- Residential
- Active
- 802 sq ft

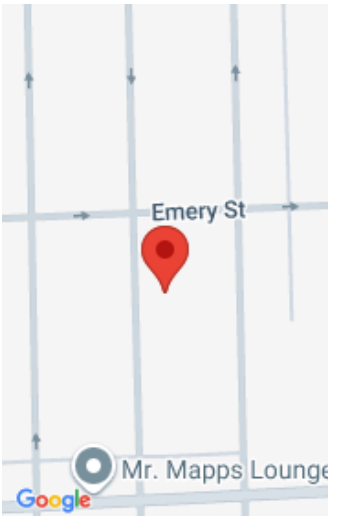

Call us now

Phone: (231)730-8781
Email: tuckerbennerteam@gmail.com
Address: 2747 Lakeshore Drive, Twin Lake, MI 49457

Basics

Category: Residential	Type: Single Family Residence
Status: Active	Bedrooms: 3 beds
Bathrooms: 1 bath	Area: 802 sq ft
Lot size: 0.12 sq ft	Year built: 1948
Bathrooms Full: 1	Lot Size Acres: 0.12 acres
Rooms Total: 7	County: Wayne

Building Details

Building Area Total: 802 sq ft	Construction Materials: Aluminum Siding, Brick
Architectural Style: Ranch	Sewer: Public
Heating: Forced Air	Stories: 1
Basement: Full	

Amenities & Features

Laundry Features: Electric Dryer Hookup, In Basement, Washer Hookup	Flooring: Carpet, Linoleum
WaterSource: Public	Patio And Porch Features: Covered, Porch(es)

Fees & Taxes

Tax Assessed Value: \$16,700	Tax Year: 2024
Tax Annual Amount: \$710	

School Information

Call us now

High School District: Highland Park

Miscellaneous

CrossStreet: Emery & 7 mile **Listing Terms:** Cash, FHA, VA Loan, Conventional

Call us now