

19250, CHAREST, DETROIT, MI, 48234

<https://tuckerbenner.com>

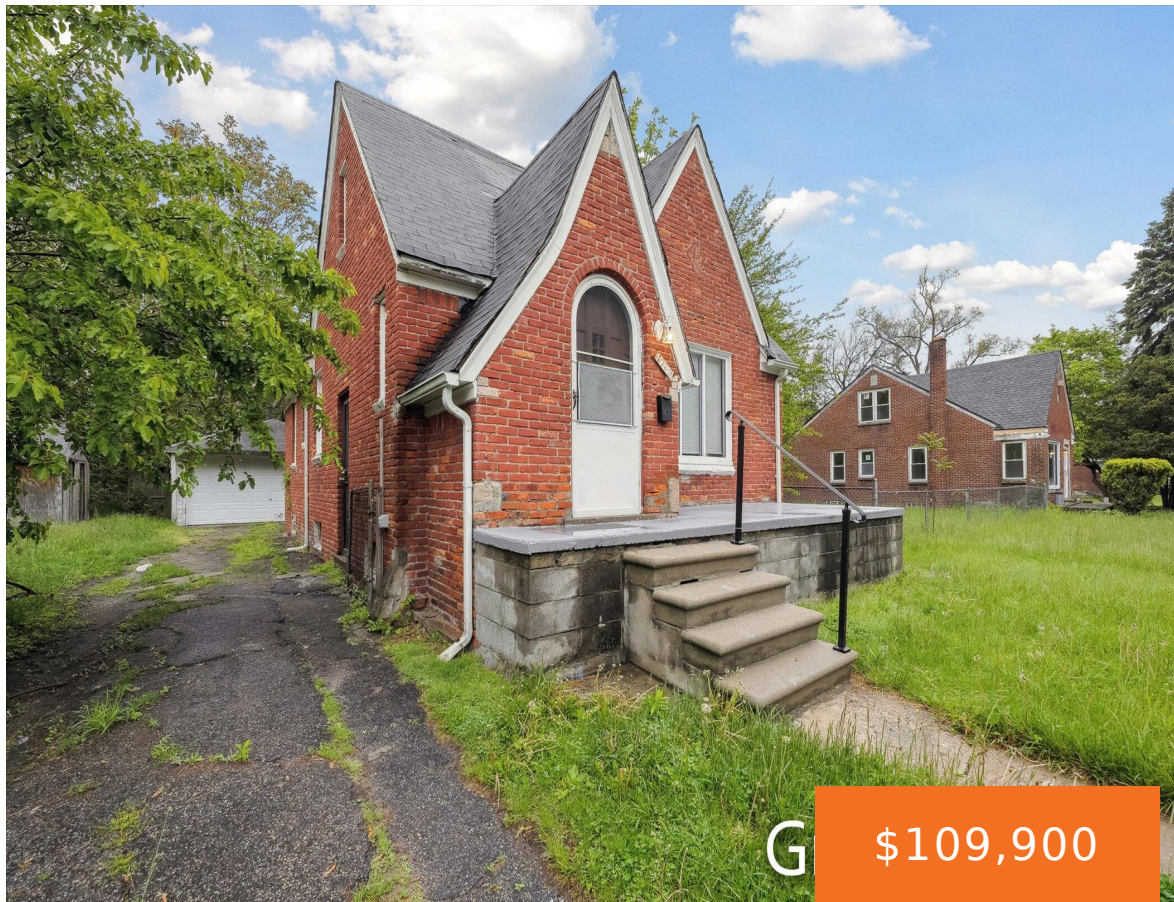

PRICE IMPROVEMENT – LAND CONTRACT OPPORTUNITY! Stunning, three bedroom, one bathroom brick bungalow on Detroit’s East Side. Home has been freshly painted, features an updated kitchen with tile flooring, updated bathroom with tile tub surround, fenced in yard with two car garage, and a large basement! Don’t miss this opportunity! Furnace & HWT to be [...]

- 3 beds
- 1 bath
- Single Family Residence
- Residential
- Active
- 1067 sq ft

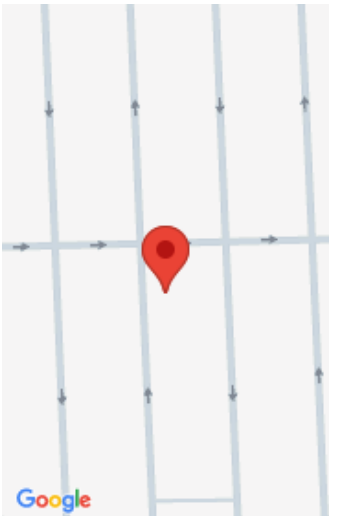

Call us now



Phone: (231)730-8781

Email: tuckerbennerteam@gmail.com

Address: 2747 Lakeshore Drive, Twin Lake, MI 49457



Basics

Category: Residential

Status: Active

Bathrooms: 1 bath

Lot size: 0.07 sq ft

Bathrooms Full: 1

Rooms Total: 3

Type: Single Family Residence

Bedrooms: 3 beds

Area: 1067 sq ft

Year built: 1935

Lot Size Acres: 0.07 acres

County: Wayne

Building Details

Building Area Total: 1067 sq ft

Sewer: Public

Stories: 2

Basement: Michigan Basement

Construction Materials: Brick

Heating: Forced Air

Roof: Asphalt

Amenities & Features

Laundry Features: In Basement

Garage Spaces: 2

Fireplaces Total: 1

Parking Features: Detached

WaterSource: Public

Fees & Taxes

Tax Assessed Value: \$29,100

Tax Annual Amount: \$4,356

Tax Year: 2024

School Information

Call us now



High School District: East Detroit

Miscellaneous

CrossStreet: Conant & E Outer Dr

Listing Terms: Cash, Contract, Conventional

Call us now