

19303, HUBBELL, DETROIT, MI, 48235

https://tuckerbenner.com

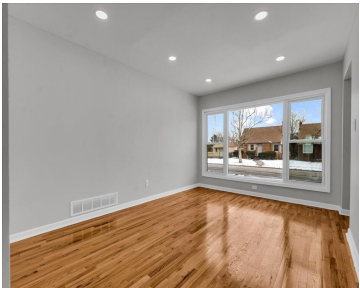

Welcome to 19303 Hubbell, a beautifully reimagined brick bungalow where timeless Detroit charm meets modern updates. This home features a brand-new second-floor dormer creating a true primary suite with a private ensuite bath and spacious walk-in closet, a rare and valuable upgrade for this style of home. The main level offers a bright, open layout [...]

- 3 beds
- 3 baths
- Single Family Residence
- Residential
- Active
- 2321 sq ft

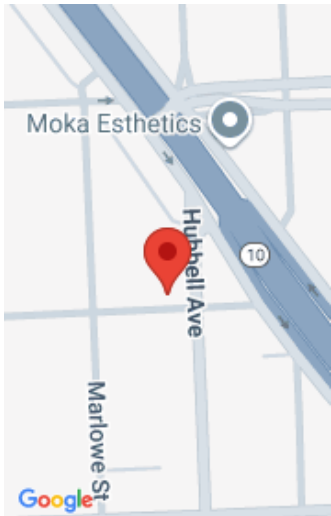

Call us now

Phone: (231)730-8781
Email: tuckerbennerteam@gmail.com
Address: 2747 Lakeshore Drive, Twin Lake, MI 49457

Basics

Category: Residential

Status: Active

Bathrooms: 3 baths

Lot size: 0.11 sq ft

Bathrooms Full: 2

Rooms Total: 6

Bathrooms Half: 1

Type: Single Family Residence

Bedrooms: 3 beds

Area: 2321 sq ft

Year built: 1947

Lot Size Acres: 0.11 acres

County: Wayne

Building Details

Building Area Total: 1433 sq ft

Sewer: Public

Stories: 2

Construction Materials: Brick

Heating: Forced Air

Basement: Full

Amenities & Features

Laundry Features: Gas Dryer Hookup, Washer Hookup

Fencing: Fenced Back, Privacy

Garage Spaces: 2

Appliances: Dishwasher, Microwave, Range, Refrigerator

Lot Features: Corner Lot

Flooring: Carpet, Wood

Parking Features: Garage Faces Side, Garage Door Opener, Detached

WaterSource: Public

Interior Features: Garage Door Opener

Fees & Taxes

Tax Assessed Value: \$17,738

Tax Year: 2025

Tax Annual Amount: \$1,753

Call us now



School Information

High School District: Detroit

Miscellaneous

CrossStreet: Hubbell & Lodge Freeway

Listing Terms: Cash, FHA, Conventional

Call us now



Phone: (231)730-8781
Email: tuckerbennerteam@gmail.com
Address: 2747 Lakeshore Drive, Twin Lake, MI 49457

