

19308, LESURE, DETROIT, MI, 48235

<https://tuckerbenner.com>

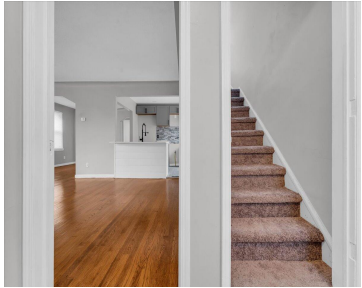

\$175,000

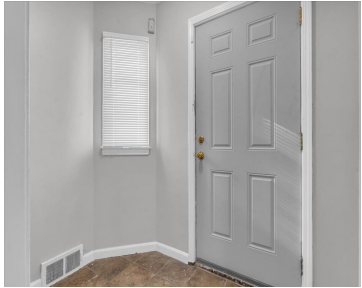

Welcome to 19308 Lesure, Detroit, MI 48235 – a beautifully renovated 4-bedroom, 1.5-bath brick bungalow that blends modern updates with timeless charm. Located in the heart of the sought-after Winship neighborhood, this home offers a turnkey living experience with a fresh, contemporary design. Step inside to find a spacious open-concept layout filled with natural light, [...]

- 4 beds
- 2 baths
- Single Family Residence
- Residential
- Active
- 1474 sq ft



Basics



Call us now

Phone: (231)730-8781
Email: tuckerbennerteam@gmail.com
Address: 2747 Lakeshore Drive, Twin Lake, MI 49457



Category: Residential

Status: Active

Bathrooms: 2 baths

Lot size: 0.11 sq ft

Bathrooms Full: 1

Rooms Total: 4

Bathrooms Half: 1

Type: Single Family Residence

Bedrooms: 4 beds

Area: 1474 sq ft

Year built: 1940

Lot Size Acres: 0.11 acres

County: Wayne

Building Details

Building Area Total: 1474 sq ft

Architectural Style: Bungalow

Heating: Forced Air

Basement: Full

Construction Materials: Brick

Sewer: Public Sewer

Stories: 1

Amenities & Features

Laundry Features: Gas Dryer Hookup, In Basement, Washer Hookup

Fireplace Features: Living Room

WaterSource: Public

Fireplaces Total: 1

Parking Features: Detached

Garage Spaces: 1

Interior Features: Wood Floor, Kitchen Island

Fees & Taxes

Tax Assessed Value: \$16,879

Tax Annual Amount: \$1,521

Tax Year: 2024

School Information



Call us now

Phone: (231)730-8781

Email: tuckerbennerteam@gmail.com

Address: 2747 Lakeshore Drive, Twin Lake, MI 49457



High School District: Detroit

Miscellaneous

CrossStreet: Vassar & Schaefer **Listing Terms:** Cash, FHA, VA Loan, MSHDA, Conventional



Call us now

Phone: (231)730-8781

Email: tuckerbennerteam@gmail.com

Address: 2747 Lakeshore Drive, Twin Lake, MI 49457

