19347, MOENART, DETROIT, MI, 48234

https://tuckerbenner.com

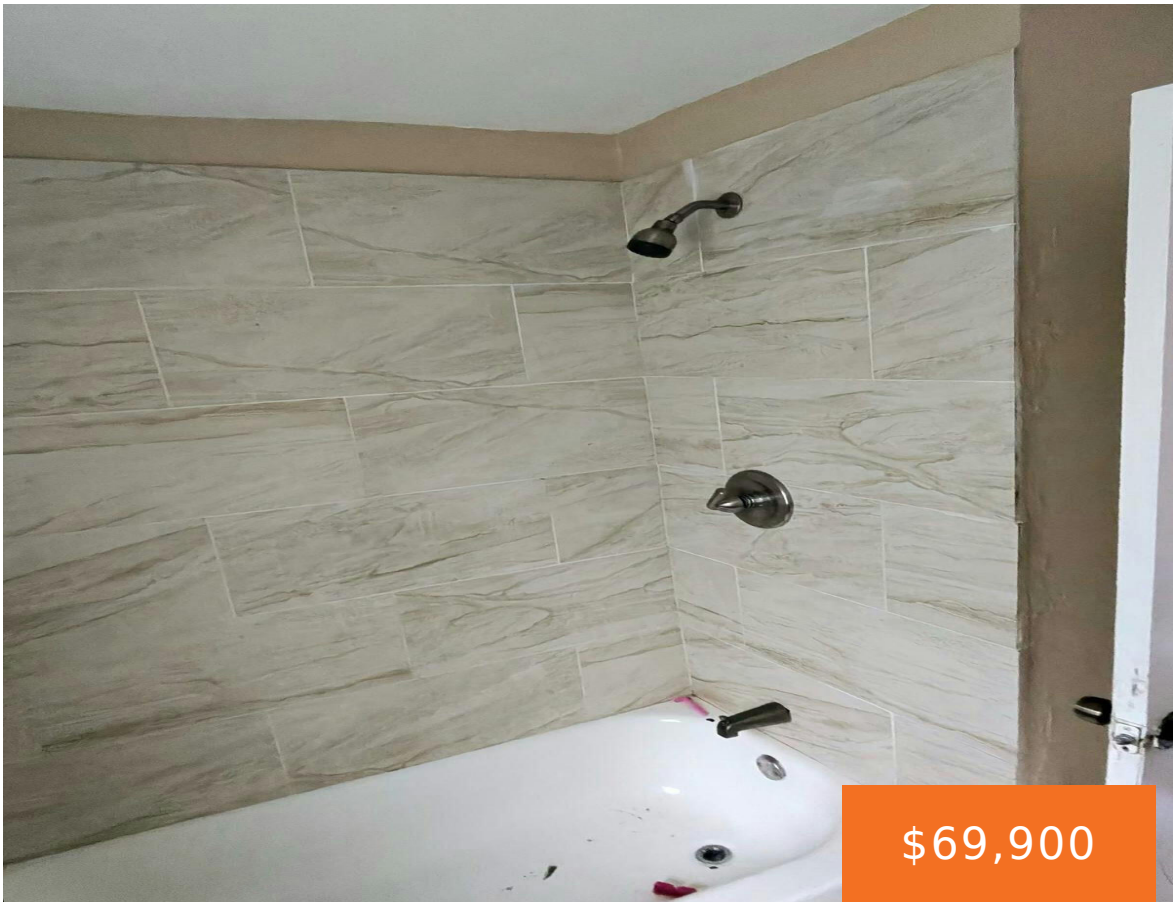





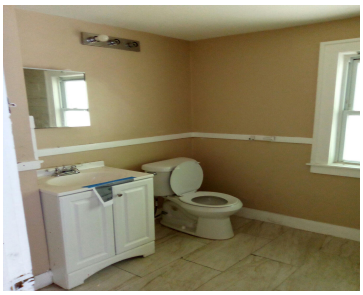

Well-located 3-bedroom home near schools, parks, recreation areas, shopping, and major thoroughfares. Features include a basement and garage. Property sold as-is. BATVAI.

- 3 beds
- 1 bath
- Single Family Residence
- Residential
- Active
- 1191 sq ft

Basics

Call us now

Phone: (231)730-8781
Email: tuckerbennerteam@gmail.com
Address: 2747 Lakeshore Drive, Twin Lake, MI 49457

Category: Residential
Type: Single Family Residence
Status: Active
Bedrooms: 3 beds
Bathrooms: 1 bath
Area: 1191 sq ft
Lot size: 0.1 sq ft
Year built: 1926
Bathrooms Full: 1
Lot Size Acres: 0.1 acres
Rooms Total: 3
County: Wayne

Building Details

Building Area Total: 1191 sq ft
Construction Materials: Vinyl Siding
Architectural Style: Colonial, Traditional
Sewer: Public
Heating: Forced Air
Stories: 2
Basement: Full

Amenities & Features

Laundry Features: In Basement
Parking Features: Detached
Garage Spaces: 1
WaterSource: Public

Fees & Taxes

Tax Assessed Value: $6,907
Tax Year: 2025
Tax Annual Amount: $791

School Information

High School District: Detroit

Call us now

Phone: (231)730-8781
Email: tuckerbennerteam@gmail.com
Address: 2747 Lakeshore Drive, Twin Lake, MI 49457

Miscellaneous

CrossStreet: E Lantz St & Emery St **Listing Terms:** Other, Cash, FHA, VA Loan, Conventional

Call us now

Phone: (231)730-8781
Email: tuckerbennerteam@gmail.com
Address: 2747 Lakeshore Drive, Twin Lake, MI 49457