

1935, SHEFFIELD, YPSILANTI, MI, 48198

<https://tuckerbenner.com>

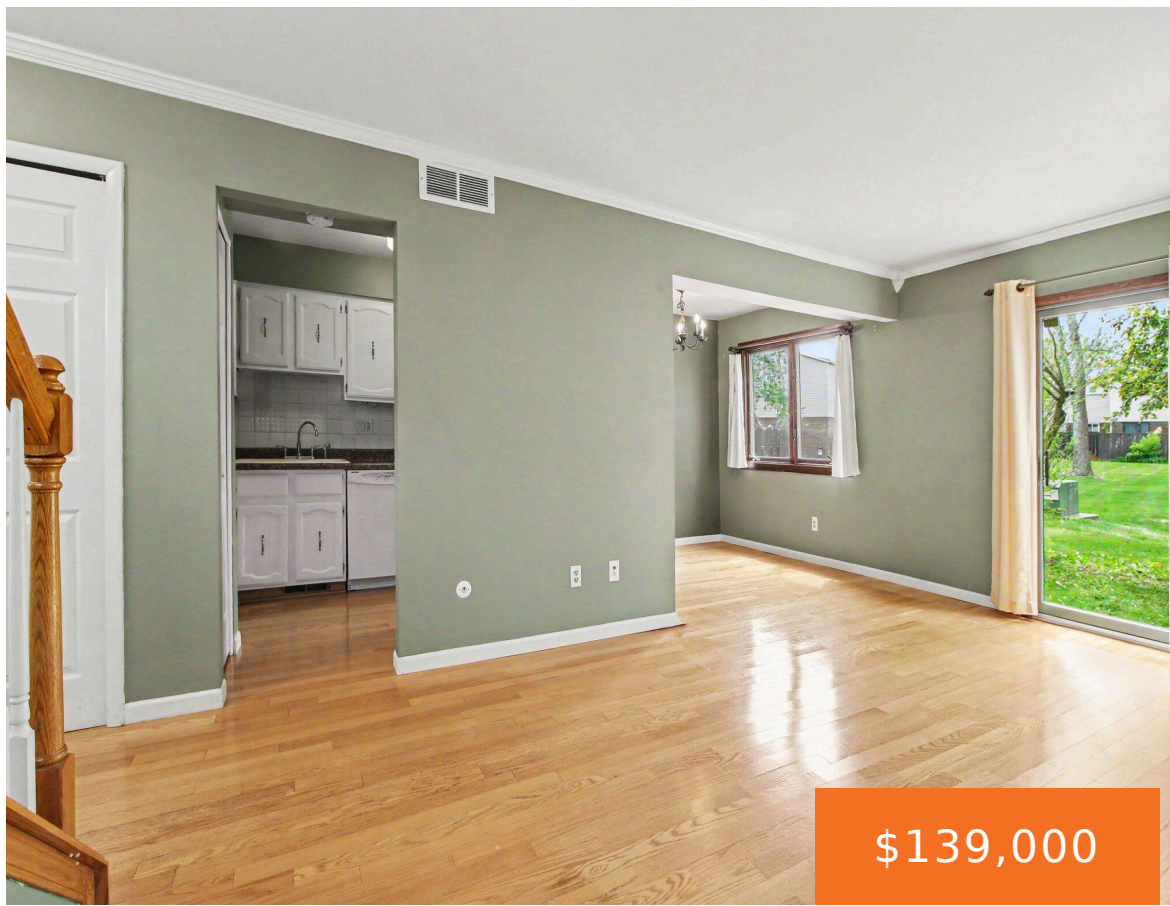

\$139,000

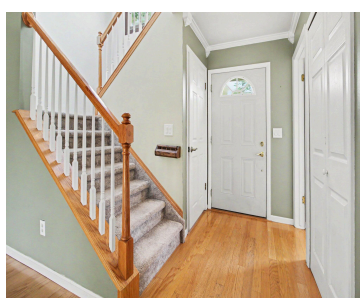
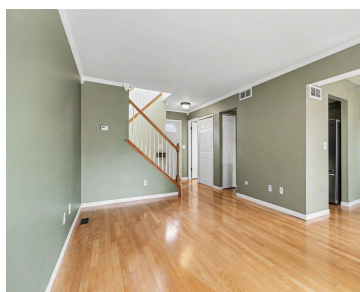
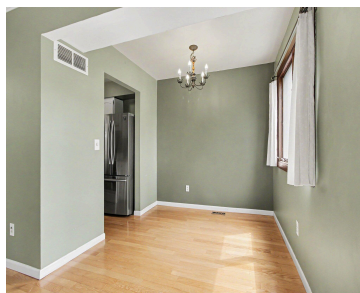

Move-in ready condo in the desirable Lakeview Estates community. This 2bed/1.5 bath unit is ideally located: close to EMU/Ypsi, Trinity Health, and the Hyundai America Technical Center. The open main level features warm hardwood flooring throughout, plenty of cabinet space in the kitchen, and a convenient half bath off the entryway. Upstairs you'll find two [...]

- 2 beds
- 2 baths
- Condominium
- Residential
- Active
- 1050 sq ft



Basics

Call us now

Phone: (231)730-8781
Email: tuckerbennerteam@gmail.com
Address: 2747 Lakeshore Drive, Twin Lake, MI 49457



Category: Residential

Status: Active

Bathrooms: 2 baths

Lot size: 0.01 sq ft

Subdivision Name: Lakeview Estates Condo

Lot Size Acres: 0.01 acres

County: Washtenaw

Type: Condominium

Bedrooms: 2 beds

Area: 1050 sq ft

Year built: 1973

Bathrooms Full: 1

Rooms Total: 6

Bathrooms Half: 1

Building Details

Building Area Total: 1050 sq ft

Sewer: Public

Stories: 2

Basement: Full

Construction Materials: Brick, Vinyl Siding

Heating: Forced Air

Roof: Composition

Amenities & Features

Laundry Features: Lower Level

Association Amenities: Clubhouse, Meeting Room, Pool

WaterSource: Public

Lot Features: Sidewalk

Utilities: Natural Gas Connected, Cable Connected

Parking Features: Carport

Appliances: Dishwasher, Dryer, Range, Refrigerator, Washer

Cooling: Central Air

Fees & Taxes

Tax Assessed Value: \$57,628 **Association Fee Frequency:** Monthly

Association Fee: \$450

Tax Year: 2025

Tax Annual Amount: \$2,382

Association Fee Includes: Water, Trash, Snow Removal, Sewer, Lawn/Yard Care

Call us now



Phone: (231)730-8781

Email: tuckerbennerteam@gmail.com

Address: 2747 Lakeshore Drive, Twin Lake, MI 49457



School Information

High School District: Willow Run

HighSchool: Ypsilanti Community High School

Middle Or Junior School: Ypsilanti
Community Middle School

Elementary School: Ypsilanti Community
Middle School

Miscellaneous

CrossStreet: Berkshire & York

Listing Terms: Cash, FHA, VA Loan, Conventional

Call us now



Phone: (231)730-8781

Email: tuckerbennerteam@gmail.com

Address: 2747 Lakeshore Drive, Twin Lake, MI 49457

