

# 1939, ELDON, GRAND RAPIDS, MI, 49525

<https://tuckerbenner.com>

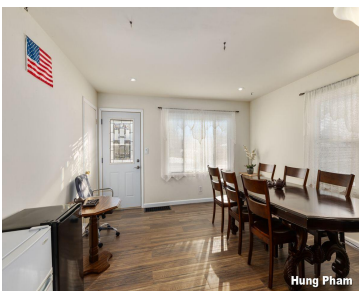

This three bedroom 2 bath ranch home is conveniently located just off of Plainfield Ave in NE Grand Rapids. Home is situated on a corner lot. Well-kept home with Large Family room and has a 2 stall attached garage. This home is in a great location just within minutes from huge selection of stores and [...]

- 3 beds
- 2 baths
- Single Family Residence
- Residential
- Active
- 1738 sq ft



## Basics

### Call us now



Phone: (231)730-8781  
Email: [tuckerbennerteam@gmail.com](mailto:tuckerbennerteam@gmail.com)  
Address: 2747 Lakeshore Drive, Twin Lake, MI 49457



**Category:** Residential

**Status:** Active

**Bathrooms:** 2 baths

**Lot size:** 0.13 sq ft

**Bathrooms Full:** 2

**Rooms Total:** 6

**Type:** Single Family Residence

**Bedrooms:** 3 beds

**Area:** 1738 sq ft

**Year built:** 1960

**Lot Size Acres:** 0.13 acres

**County:** Kent

## Building Details

**Building Area Total:** 1138 sq ft

**Construction Materials:** Aluminum Siding, Brick

**Architectural Style:** Ranch

**Sewer:** Public Sewer

**Heating:** Forced Air

**Stories:** 1

**Basement:** Crawl Space, Partial

## Amenities & Features

**Laundry Features:** Lower Level

**Utilities:** Natural Gas Connected, Public Water, Public Sewer

**Parking Features:** Attached

**Fireplace Features:** Family Room

**Garage Spaces:** 2

**WaterSource:** Public

**Appliances:** Washer, Refrigerator, Range, Dryer, Dishwasher

**Interior Features:** Garage Door Opener

**Lot Features:** Corner Lot

**Fireplaces Total:** 1

**Cooling:** Central Air

## Fees & Taxes

**Tax Assessed Value:** \$70,094

**Tax Year:** 2024

**Tax Annual Amount:** \$2,315

Call us now



Phone: (231)730-8781

Email: tuckerbennerteam@gmail.com

Address: 2747 Lakeshore Drive, Twin Lake, MI 49457



---

# School Information

**High School District:** Northview

---

# Miscellaneous

**CrossStreet:** Hunsburger/Plainfield

**Listing Terms:** Cash, Conventional

**Call us now**