194, 66TH, SOUTH HAVEN, MI, 49090

https://tuckerbenner.com



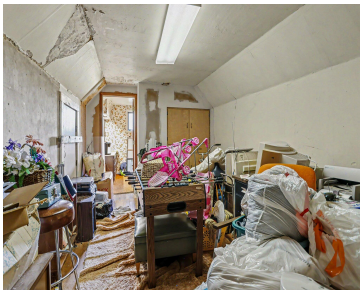





4 Bedroom Farmhouse with Pole Barn on 3.2 Acres in South Haven, MI ~ NO RESERVE Online Real Estate Auction!! LIST PRICE IS OPENING BID. Auction ends July 21 and features a rural property just 11 minutes from downtown South Haven and the beautiful beaches of Lake Michigan! The 1,900 sq. ft. house is dated [...]

- 4 beds
- 2 baths
- Single Family Residence
- Residential
- Active
- 1900 sq ft

Basics

Call us now

Phone: (231)730-8781
Email: tuckerbennerteam@gmail.com
Address: 2747 Lakeshore Drive, Twin Lake, MI 49457

Category: Residential
Type: Single Family Residence
Status: Active
Bedrooms: 4 beds
Bathrooms: 2 baths
Area: 1900 sq ft
Lot size: 3.2 sq ft
Year built: 1900
Bathrooms Full: 2
Lot Size Acres: 3.2 acres
Rooms Total: 11
County: Allegan

Building Details

Building Area Total: 1900 sq ft
Construction Materials: Other
Architectural Style: Farmhouse
Sewer: Septic Tank
Heating: Forced Air
Stories: 1
Basement: Michigan Basement

Amenities & Features

Laundry Features: Main Level
WaterSource: Well

Fees & Taxes

Tax Assessed Value: $47,886
Tax Year: 2026
Tax Annual Amount: $1,708

School Information

High School District: South Haven

Miscellaneous

Call us now

Phone: (231)730-8781
Email: tuckerbennerteam@gmail.com
Address: 2747 Lakeshore Drive, Twin Lake, MI 49457

CrossStreet: 66th St. & 102nd Ave

Listing Terms: Cash, Conventional

Call us now

Phone: (231)730-8781

Email: tuckerbennerteam@gmail.com

Address: 2747 Lakeshore Drive, Twin Lake, MI 49457