

1940, MULLET, ST. HELEN, MI, 48656

https://tuckerbenner.com

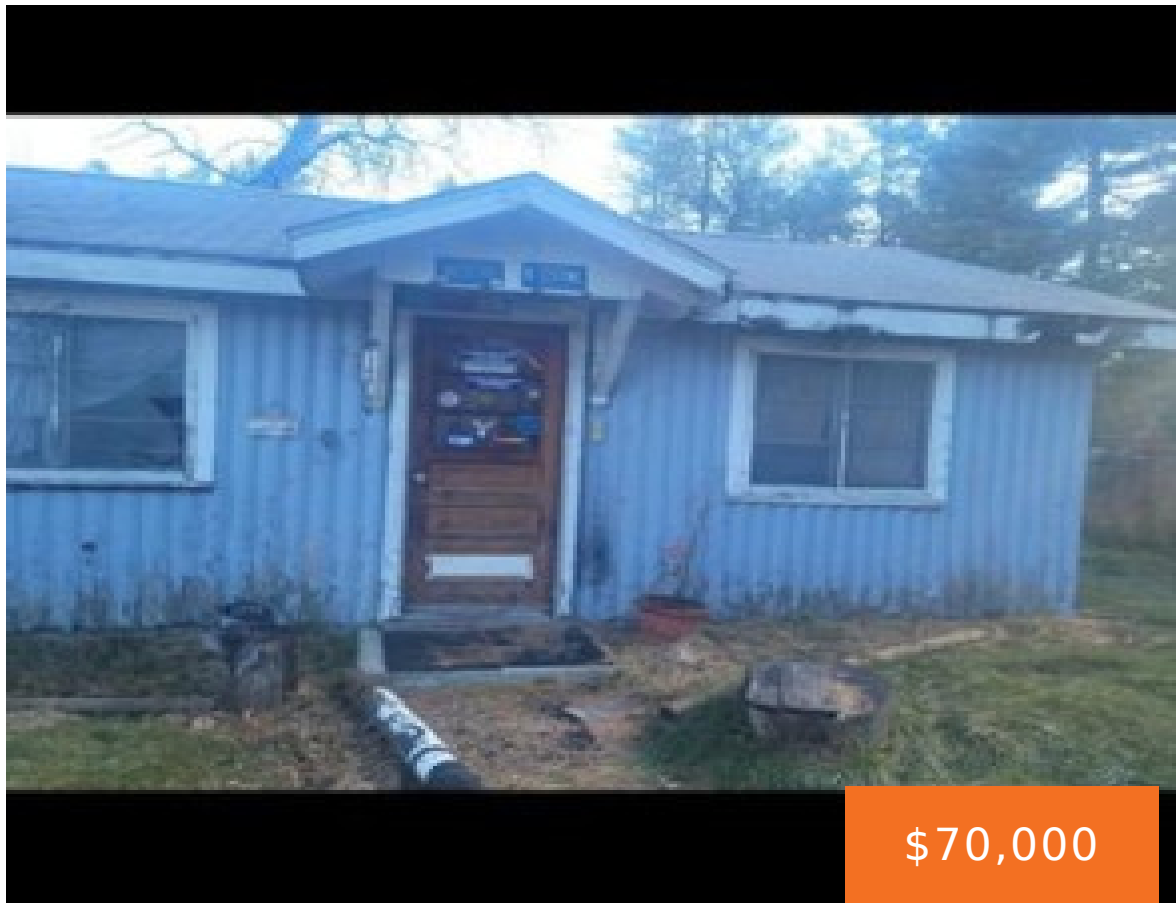

Beautiful Pine Cottage in the Heart of St. Helen. Large lot.... attached garage for all the toys.... ride your ATV into town or on the trails close by.... restaurants and shopping are close for your convenience..... Comes with some toys (negotiable) as well as an attached garage to store them..... this UP NORTH cottage has [...]

- 2 beds
- 1 bath
- Single Family Residence
- Residential
- Active
- 640 sq ft

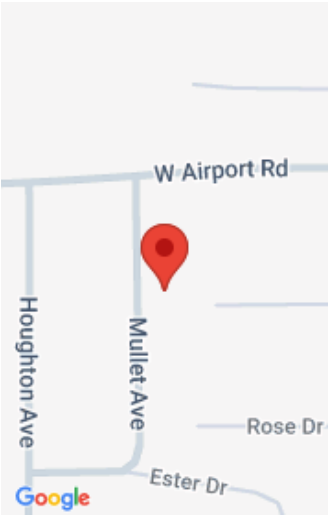

Call us now

Phone: (231)730-8781  
Email: tuckerbennerteam@gmail.com  
Address: 2747 Lakeshore Drive, Twin Lake, MI 49457

# Basics

**Category:** Residential  
**Status:** Active  
**Bathrooms:** 1 bath  
**Lot size:** 0.26 sq ft  
**Subdivision Name:** LAND O'LAKES SUB  
**Lot Size Acres:** 0.26 acres  
**County:** Roscommon

**Type:** Single Family Residence  
**Bedrooms:** 2 beds  
**Area:** 640 sq ft  
**Year built:** 1955  
**Bathrooms Full:** 1  
**Rooms Total:** 4

# Building Details

**Building Area Total:** 640 sq ft  
**Architectural Style:** Cabin/Cottage  
**Heating:** Other  
**Basement:** Slab

**Construction Materials:** Log  
**Sewer:** Septic System  
**Stories:** 1

# Amenities & Features

**Laundry Features:** Other  
**Waterfront Features:** Lake  
**WaterSource:** Well

**Parking Features:** Attached  
**Garage Spaces:** 1

# Fees & Taxes

**Tax Assessed Value:** \$15,143  
**Tax Annual Amount:** \$994

**Tax Year:** 1200

# School Information

Call us now

**High School District:** Roscommon

**Miscellaneous**

**Road Surface Type:** Paved, Unimproved

**CrossStreet:** Airport road

**Listing Terms:** Cash

**Call us now**