

# 19445, SHREWSBURY, DETROIT, MI, 48221

<https://tuckerbenner.com>

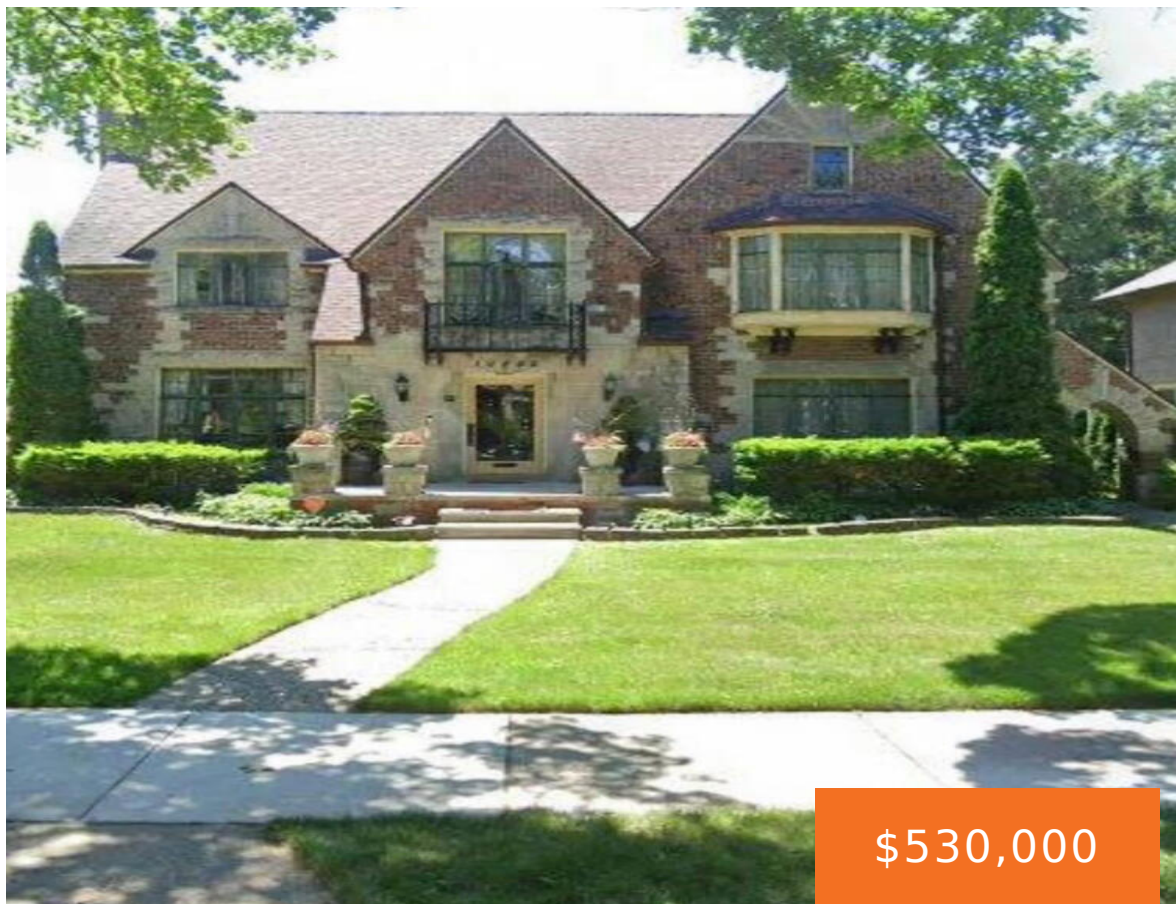

\$530,000

This stately Brick Tudor home, located in the highly sought-after Sherwood Forest community, offers 5 spacious bedrooms, 3 full bathrooms, and 2 half baths. A stunning entryway with original Pewabic tile leads to a dramatic staircase, setting the tone for the home's classic charm. The primary suite includes a private bath and walk-in closet. Generously [...]



- 5 beds
- 4 baths
- Single Family Residence
- Residential
- Active
- 1800 sq ft

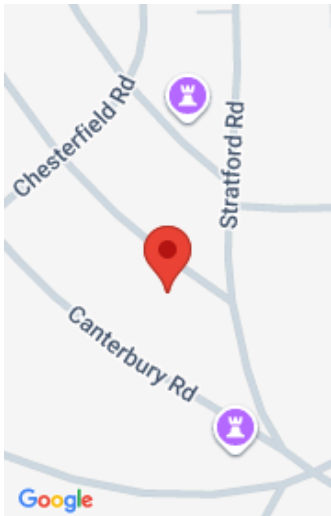

## Call us now

Phone: (231)730-8781  
Email: [tuckerbennerteam@gmail.com](mailto:tuckerbennerteam@gmail.com)  
Address: 2747 Lakeshore Drive, Twin Lake, MI 49457



# Basics

**Category:** Residential

**Status:** Active

**Bathrooms:** 4 baths

**Lot size:** 0.19 sq ft

**Subdivision Name:** Sherwood Forest

**Lot Size Acres:** 0.19 acres

**County:** Wayne

**Type:** Single Family Residence

**Bedrooms:** 5 beds

**Area:** 1800 sq ft

**Year built:** 1970

**Bathrooms Full:** 3

**Rooms Total:** 12

**Bathrooms Half:** 1

# Building Details

**Building Area Total:** 0 sq ft

**Architectural Style:** Tudor

**Heating:** Forced Air, Steam

**Roof:** Shingle

**Construction Materials:** Brick

**Sewer:** Public

**Stories:** 2

**Basement:** Full, Michigan Basement

# Amenities & Features

**Laundry Features:** Laundry Room, Lower Level, Washer Hookup

**Utilities:** Cable Available, High-Speed Internet

**Fireplace Features:** Family Room, Living Room

**WaterSource:** Public

**Window Features:** Bay/Bow, Window Treatments

**Fireplaces Total:** 2

**Flooring:** Carpet, Tile, Wood

**Parking Features:** Garage Door Opener, Attached

**Garage Spaces:** 2

**Appliances:** Bar Fridge, Dishwasher, Microwave, Oven, Range, Refrigerator

**Patio And Porch Features:** 3 Season Room

**Cooling:** Wall Unit(s)

# Fees & Taxes

Call us now

**Tax Assessed Value:** \$4,713  
**Tax Annual Amount:** \$3,790.32

**Tax Year:** 2024

---

## School Information

**High School District:** Detroit

---

## Miscellaneous

**Road Surface Type:** Paved

**CrossStreet:** 7 Mile and Livernois

**Listing Terms:** Cash, Conventional

**Call us now**



Phone: (231)730-8781  
Email: tuckerbennerteam@gmail.com  
Address: 2747 Lakeshore Drive, Twin Lake, MI 49457

