

1949, ORCHARD, STEVENSVILLE, MI, 49127

<https://tuckerbenner.com>

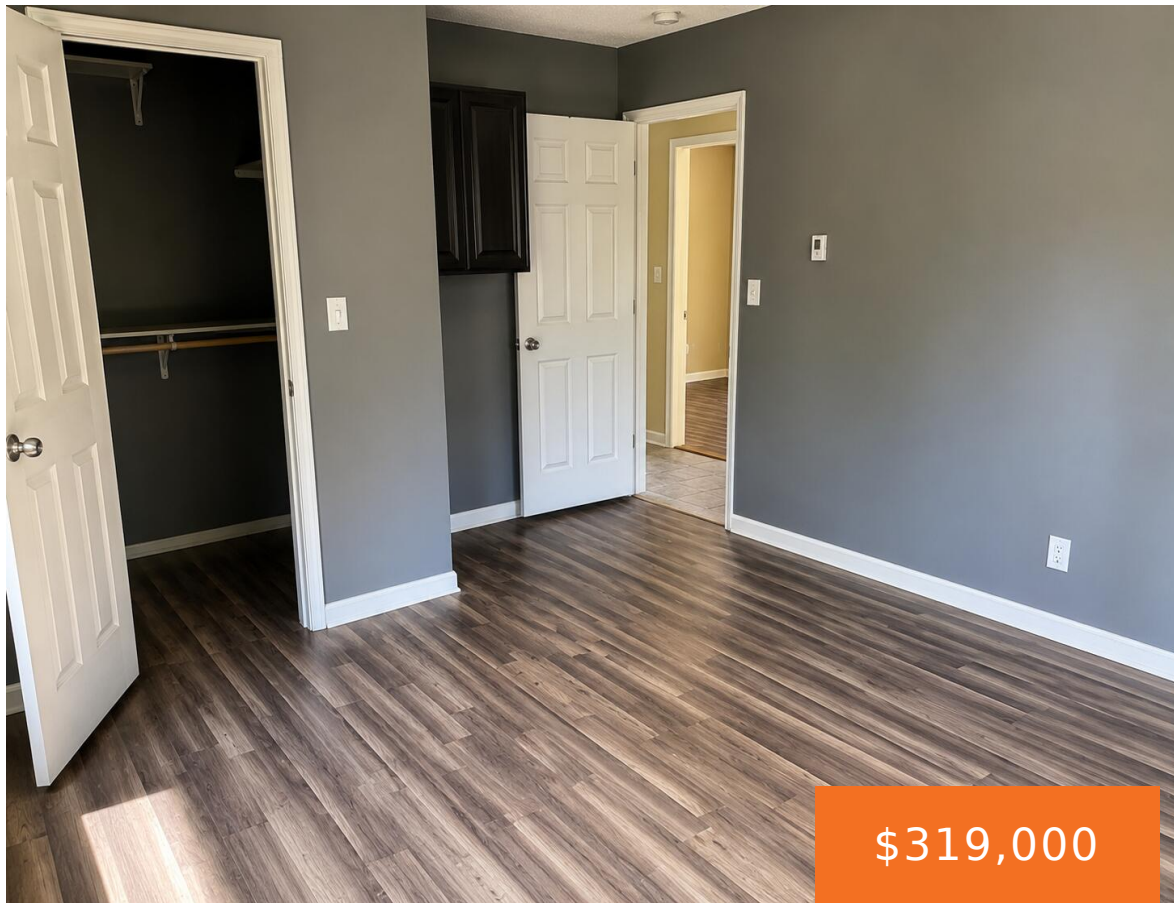

Welcome to your own private retreat! Nestled on a wooded lot, this spacious split-level home offers room to spread out inside and out. Enjoy an open upper level with abundant natural light, spacious kitchen with stainless steel appliances, and easy access to the oversized deck—perfect for entertaining or relaxing. The fenced backyard features mature trees [...]

- 4 beds
- 2 baths
- Single Family Residence
- Residential
- Active
- 1690 sq ft



Basics

Call us now



Phone: (231)730-8781
Email: tuckerbennerteam@gmail.com
Address: 2747 Lakeshore Drive, Twin Lake, MI 49457



Category: Residential

Status: Active

Bathrooms: 2 baths

Lot size: 0.3 sq ft

Bathrooms Full: 2

Rooms Total: 7

Type: Single Family Residence

Bedrooms: 4 beds

Area: 1690 sq ft

Year built: 1967

Lot Size Acres: 0.3 acres

County: Berrien

Building Details

Building Area Total: 1690 sq ft

Sewer: Public

Roof: Composition

Basement: Slab

Construction Materials: Aluminum Siding

Stories: 2

Levels: Bi-Level

Amenities & Features

Laundry Features: Laundry Room

Utilities: Cable Available, Phone Connected, Natural Gas Connected

Garage Spaces: 2

Appliances: Dishwasher, Dryer, Oven, Range, Refrigerator, Washer

Patio And Porch Features: Deck, Patio

Flooring: Carpet, Ceramic Tile, Laminate

Parking Features: Attached

WaterSource: Public

Window Features: Replacement, Insulated Windows

Exterior Features: Balcony

Fees & Taxes

Tax Assessed Value: \$112,417

Tax Annual Amount: \$2,717

Tax Year: 2024

School Information

Call us now



Phone: (231)730-8781

Email: tuckerbennerteam@gmail.com

Address: 2747 Lakeshore Drive, Twin Lake, MI 49457



High School District: Lakeshore

Miscellaneous

Road Surface Type: Paved

CrossStreet: Cleveland Ave & Clearwood Dr

Listing Terms: Cash, FHA, VA Loan, Conventional

Call us now



Phone: (231)730-8781

Email: tuckerbennerteam@gmail.com

Address: 2747 Lakeshore Drive, Twin Lake, MI 49457

