

19529, KLUVER, NEW BUFFALO, MI, 49117

<https://tuckerbenner.com>

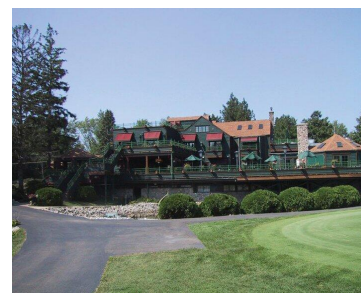
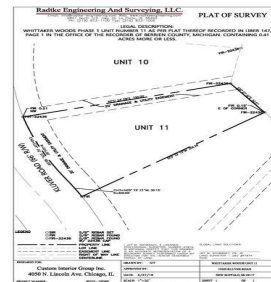
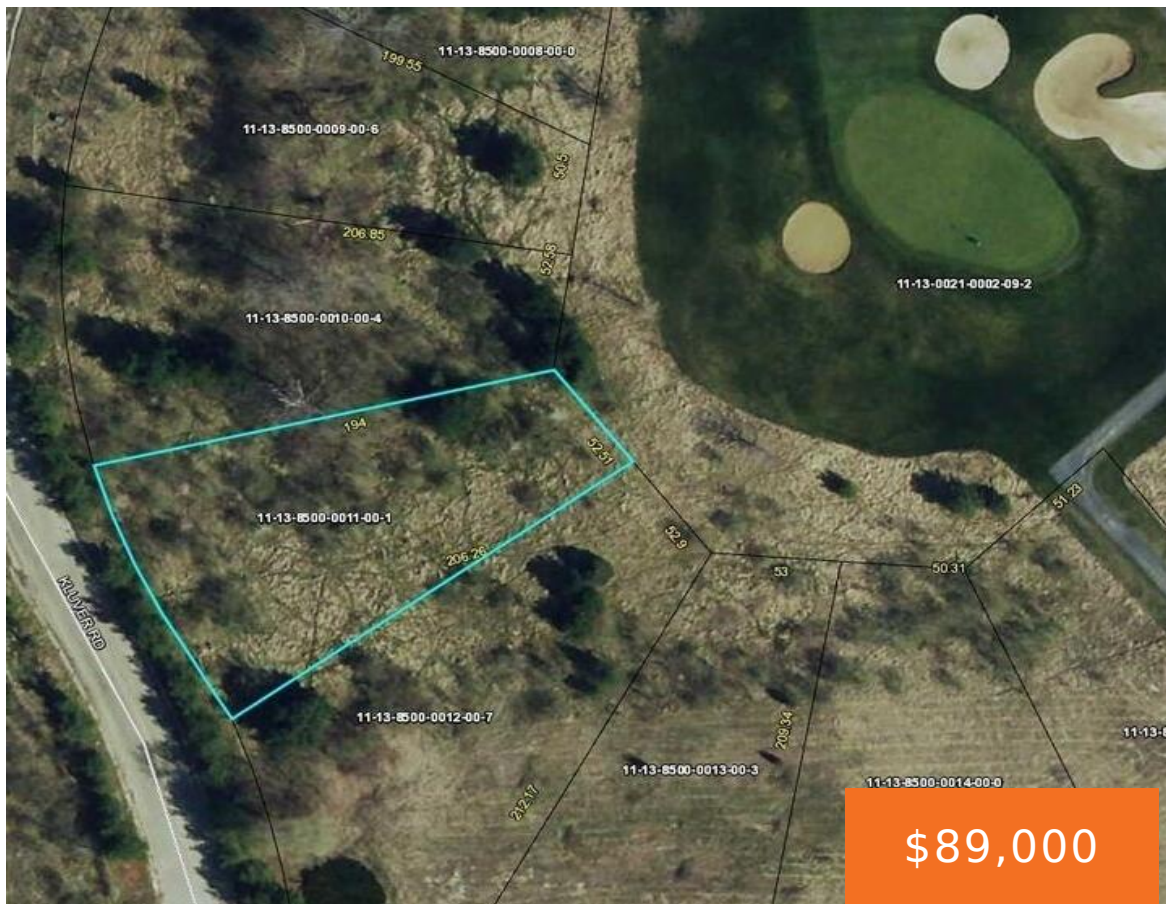

Incredible opportunity in Southwest Michigan to build your dream home on the Whittaker Woods Golf Course. Enjoy beautiful golf course views and being part of this amazing setting. Just a short drive from Chicago, you'll love being close to wineries, Lake Michigan, casino, and downtown New Buffalo. Bring your own builder or discuss our preferred [...]

- 0 baths
- Lot
- Land
- Active



Basics

Category: Land

Status: Active

Lot size: 0.41 sq ft

Lot Size Acres: 0.41 acres

Type: Lot

Bathrooms: 0 baths

Subdivision Name: WHITTAKER WOODS

County: Berrien



Call us now

Phone: (231)730-8781

Email: tuckerbennerteam@gmail.com

Address: 2747 Lakeshore Drive, Twin Lake, MI 49457



Building Details

Current Use: Residential

Amenities & Features

Lot Features: Buildable, Cul-De-Sac, Golf Community, Golf Course Frontage, Wooded

Fees & Taxes

Tax Assessed Value: \$25,475

Association Fee: \$150

Tax Year: 2021

Tax Annual Amount: \$1,069.41

School Information

High School District: New Buffalo

Miscellaneous

Road Surface Type: Paved

CrossStreet: Wilson

Listing Terms: Cash, Conventional



Call us now

Phone: (231)730-8781

Email: tuckerbennerteam@gmail.com

Address: 2747 Lakeshore Drive, Twin Lake, MI 49457

