

19539, KLUVER, NEW BUFFALO, MI, 49117

<https://tuckerbenner.com>

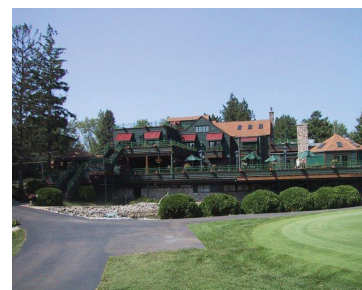

\$135,000

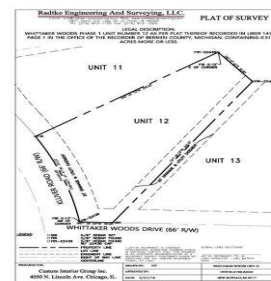

Amazing 1 Acre home site on the Golf Course. Includes Lot 12 and 13, soon to be combined. Incredible opportunity in Southwest Michigan to build your dream home on the Whittaker Woods Golf Course. Enjoy beautiful golf course views and being part of this amazing setting. Just a short drive from Chicago, you'll love being [...]

- 0 baths
- Lot
- Land
- Active



## Basics

**Category:** Land

**Status:** Active

**Lot size:** 1 sq ft

**Lot Size Acres:** 1 acres

**Type:** Lot

**Bathrooms:** 0 baths

**Subdivision Name:** Whittaker Woods

**County:** Berrien



### Call us now

Phone: (231)730-8781

Email: [tuckerbenner@gmail.com](mailto:tuckerbenner@gmail.com)

Address: 2747 Lakeshore Drive, Twin Lake, MI 49457



---

## Building Details

**Current Use:** Residential

---

## Amenities & Features

**Lot Features:** Buildable, Golf Community, Golf Course Frontage

---

## Fees & Taxes

**Tax Assessed Value:** \$25,831

**Tax Year:** 2021

**Association Fee:** \$150

**Tax Annual Amount:** \$1,070.12

---

## School Information

**High School District:** New Buffalo

---

## Miscellaneous

**Road Surface Type:** Paved

**Listing Terms:** Cash, Conventional

**CrossStreet:** Wilson



### Call us now

Phone: (231)730-8781

Email: [tuckerbennerteam@gmail.com](mailto:tuckerbennerteam@gmail.com)

Address: 2747 Lakeshore Drive, Twin Lake, MI 49457

