

19580, STRATFORD, DETROIT, MI, 48221

https://tuckerbenner.com

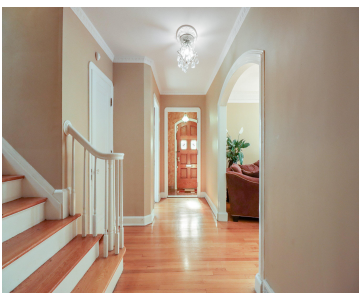

\$495,000



Come see this beautiful Historic colonial home nestled in the heart of Detroit’s premiere neighborhood. This spacious gem boasts 4 bedrooms, 3 baths, a huge kitchen and an outside deck area made ripe for entertaining! This Estate brings luxury living to you and your family immediately!! This is the home to see in this area [...]

- 5 beds
- 4 baths
- Single Family Residence
- Residential
- Active
- 3101 sq ft

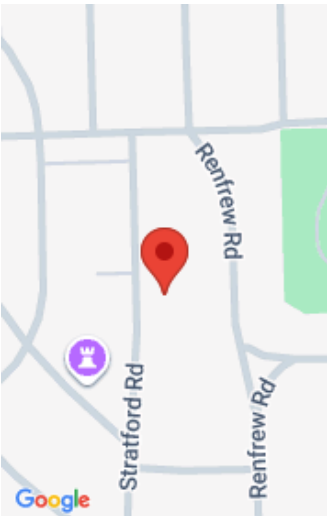

Call us now

Phone: (231)730-8781
Email: tuckerbennerteam@gmail.com
Address: 2747 Lakeshore Drive, Twin Lake, MI 49457

Basics

Category: Residential

Status: Active

Bathrooms: 4 baths

Lot size: 0.13 sq ft

Bathrooms Full: 3

Rooms Total: 10

Bathrooms Half: 1

Type: Single Family Residence

Bedrooms: 5 beds

Area: 3101 sq ft

Year built: 1936

Lot Size Acres: 0.13 acres

County: Wayne

Building Details

Building Area Total: 3101 sq ft

Architectural Style: Colonial

Heating: Forced Air

Basement: Full

Construction Materials: Block, Brick

Sewer: Public

Stories: 2

Amenities & Features

Laundry Features: In Basement

Garage Spaces: 2

Parking Features: Detached

WaterSource: Public

Fees & Taxes

Tax Assessed Value: \$4,093

Tax Year: 2024

School Information

High School District: Detroit

Call us now

Miscellaneous

CrossStreet: Livernois & 8 Mile **Listing Terms:** Cash, FHA, VA Loan, MSHDA, Conventional

Call us now



Phone: (231)730-8781
Email: tuckerbennerteam@gmail.com
Address: 2747 Lakeshore Drive, Twin Lake, MI 49457

