19639, WEXFORD, DETROIT, MI, 48234

https://tuckerbenner.com

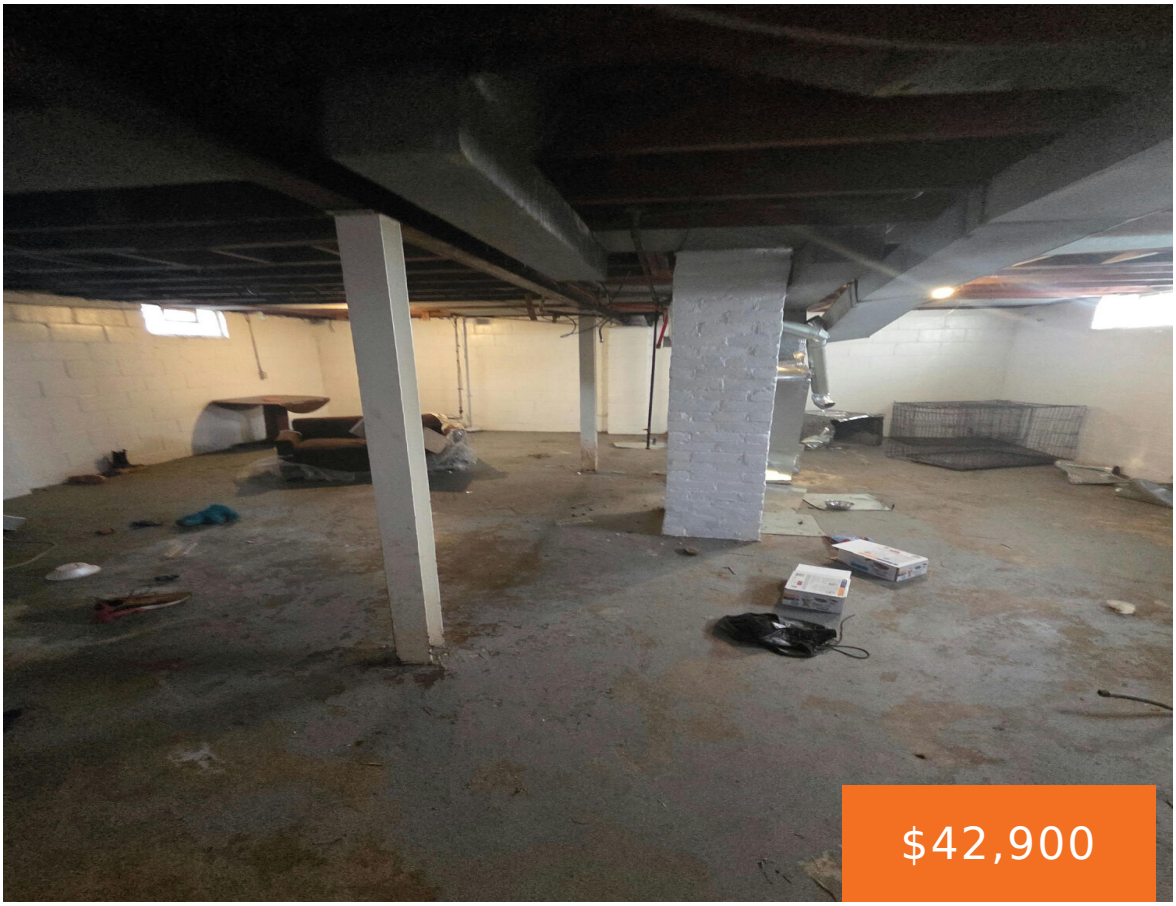







Great investment opportunity in an attractive neighborhood. Property features 2 bedrooms, 1 bathroom and basement. Priced accordingly and sold as-is, offering strong potential for value-add or renovation. BATVAI.

- 2 beds
- 1 bath
- Single Family Residence
- Residential
- Active
- 654 sq ft

Basics

Call us now

Phone: (231)730-8781
Email: tuckerbennerteam@gmail.com
Address: 2747 Lakeshore Drive, Twin Lake, MI 49457

Category: Residential

Type: Single Family Residence

Status: Active

Bedrooms: 2 beds

Bathrooms: 1 bath

Area: 654 sq ft

Lot size: 0.09 sq ft

Year built: 1941

Subdivision Name: GEO G EPSTEANS SEVEN MILE BLVD SUB (PLATS)

Bathrooms Full: 1

Lot Size Acres: 0.09 acres

Rooms Total: 2

County: Wayne

Building Details

Building Area Total: 654 sq ft

Construction Materials: Vinyl Siding

Sewer: Public

Heating: Forced Air

Stories: 1

Basement: Full

Amenities & Features

Laundry Features: None

WaterSource: Public

Fees & Taxes

Tax Assessed Value: $19,200

Tax Year: 2025

Tax Annual Amount: $675

School Information

High School District: Detroit

Miscellaneous

Call us now

Phone: (231)730-8781

Email: tuckerbennerteam@gmail.com

Address: 2747 Lakeshore Drive, Twin Lake, MI 49457

Road Surface Type: Paved

CrossStreet: Outer Dr E & E Lantz St

Listing Terms: Other, Cash, FHA, VA Loan, Conventional

Call us now

Phone: (231)730-8781

Email: tuckerbennerteam@gmail.com

Address: 2747 Lakeshore Drive, Twin Lake, MI 49457