

1977, IVES, LESLIE, MI, 49251

<https://tuckerbenner.com>

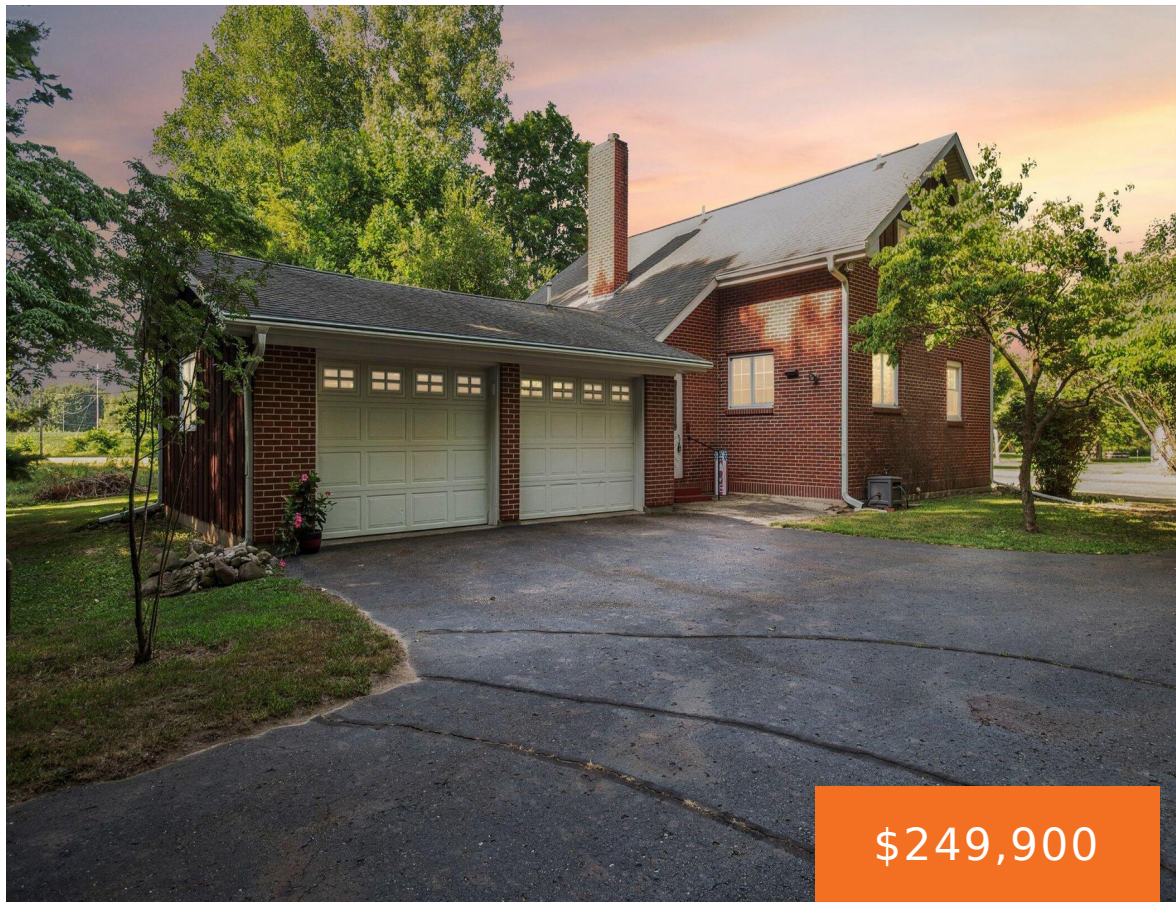

\$249,900

This beautiful 2-story home nestled on a private, wooded 1.7-acre serene setting, has mature trees and a peaceful countryside ambiance. Originally built in the 1930s and thoughtfully renovated, this mostly brick exterior residence offers 1,700+ sqft of finished living space with timeless charm. The spacious, open-concept living area with vaulted ceilings, stunning hardwood flooring, and [...]



- 3 beds
- 3 baths
- Single Family Residence
- Residential
- Active
- 1783 sq ft

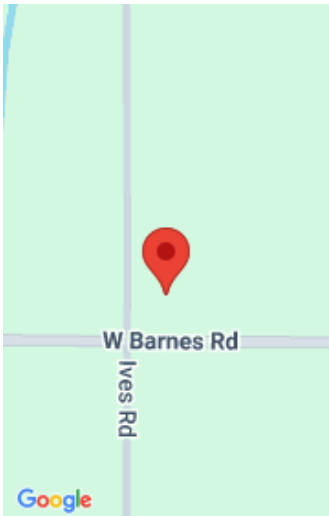

Call us now



Phone: (231)730-8781
Email: tuckerbennerteam@gmail.com
Address: 2747 Lakeshore Drive, Twin Lake, MI 49457



Basics

Category: Residential	Type: Single Family Residence
Status: Active	Bedrooms: 3 beds
Bathrooms: 3 baths	Area: 1783 sq ft
Lot size: 1.71 sq ft	Year built: 1924
Bathrooms Full: 3	Lot Size Acres: 1.71 acres
Rooms Total: 6	County: Ingham

Building Details

Building Area Total: 1783 sq ft	Construction Materials: Brick, Wood Siding
Architectural Style: Colonial, Historic	Sewer: Septic Tank
Heating: Baseboard, Forced Air, Other	Stories: 2
Roof: Shingle	Basement: Crawl Space, Slab

Amenities & Features

Laundry Features: In Bathroom, Main Level	Flooring: Carpet, Linoleum, Vinyl, Wood
Fencing: Fenced Back	Parking Features: Garage Faces Front, Garage Door Opener, Attached
Fireplace Features: Gas/Wood Stove	Garage Spaces: 2
WaterSource: Well	Appliances: Cooktop, Dishwasher, Dryer, Range, Refrigerator, Washer
Interior Features: Ceiling Fan(s), Garage Door Opener	Lot Features: Corner Lot, Level, Wooded
Window Features: Replacement, Bay/Bow, Garden Window, Window Treatments	Patio And Porch Features: Deck, Patio, Porch(es)

Fees & Taxes

Call us now

Tax Assessed Value: \$75,521
Tax Annual Amount: \$2,994

Tax Year: 2024

School Information

High School District: Mason

Miscellaneous

Road Surface Type: Paved

CrossStreet: W Barnes Rd

Listing Terms: Cash, FHA, Rural Development, MSHDA, Conventional

Call us now



Phone: (231)730-8781
Email: tuckerbennerteam@gmail.com
Address: 2747 Lakeshore Drive, Twin Lake, MI 49457

