

19791, GREENVIEW, DETROIT, MI, 48219

<https://tuckerbenner.com>

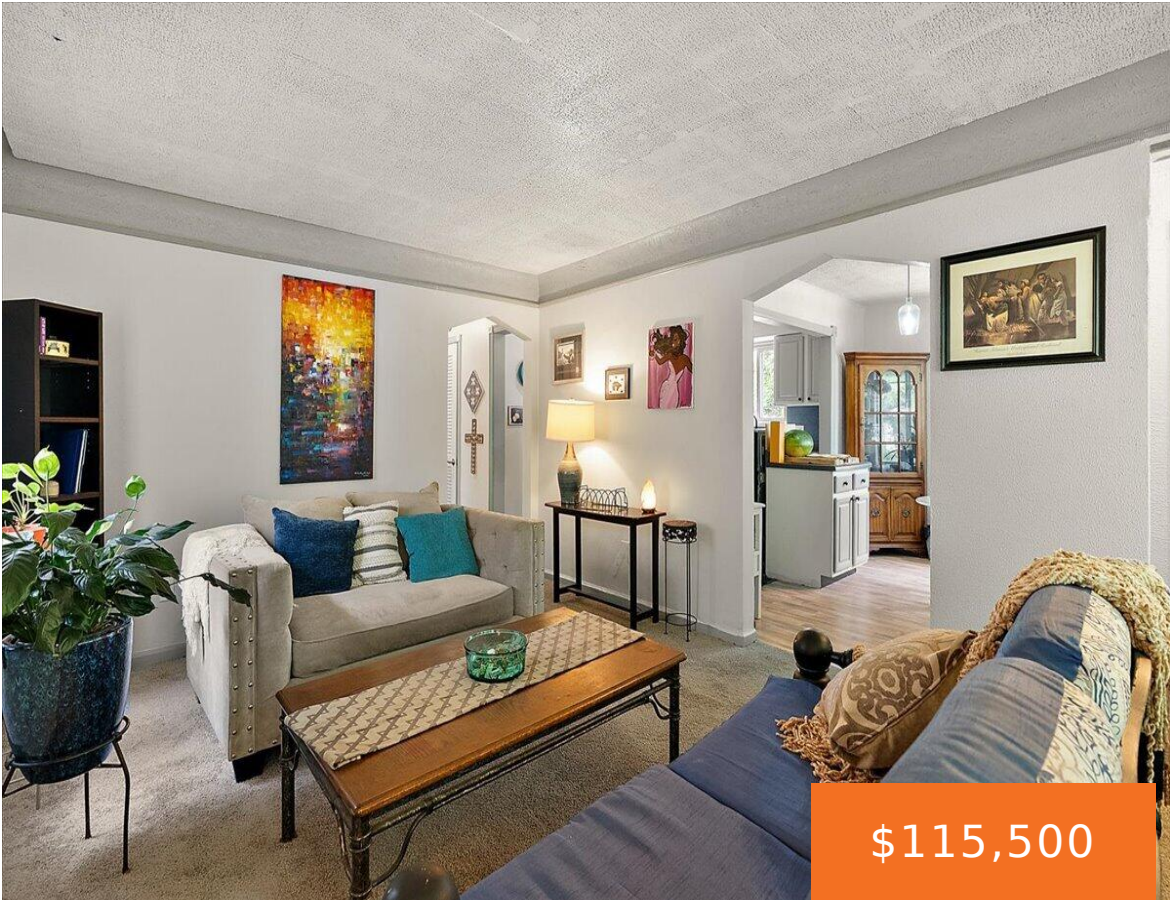

Welcome home to this charming bungalow on a beautiful tree-lined street on Detroit's west side! This inviting home features 3 bedrooms, 2.5 bathrooms, an updated kitchen that opens to the dining area, and an abundance of natural light throughout. Enjoy additional living space in the partially finished basement, plus a spacious backyard and detached two-car [...]

- 4 beds
- 4 baths
- Single Family Residence
- Residential
- Active
- 1034 sq ft



Basics

Call us now

Phone: (231)730-8781
Email: tuckerbennerteam@gmail.com
Address: 2747 Lakeshore Drive, Twin Lake, MI 49457



Category: Residential

Status: Active

Bathrooms: 4 baths

Lot size: 0.16 sq ft

Bathrooms Full: 3

Rooms Total: 11

Bathrooms Half: 1

Type: Single Family Residence

Bedrooms: 4 beds

Area: 1034 sq ft

Year built: 1948

Lot Size Acres: 0.16 acres

County: Wayne

Building Details

Building Area Total: 1034 sq ft

Sewer: Public

Stories: 2

Construction Materials: Aluminum Siding

Heating: Forced Air

Basement: Full

Amenities & Features

Laundry Features: In Basement

Garage Spaces: 2.5

Window Features: Replacement, Bay/Bow

Parking Features: Garage Faces Front, Detached

WaterSource: Public

Fees & Taxes

Tax Assessed Value: \$13,786

Tax Annual Amount: \$458.90

Tax Year: 2025

School Information

High School District: Detroit

Call us now



Phone: (231)730-8781

Email: tuckerbennerteam@gmail.com

Address: 2747 Lakeshore Drive, Twin Lake, MI 49457



Miscellaneous

CrossStreet: Pembroke and Southfield **Listing Terms:** Cash, FHA, VA Loan, Conventional

Call us now



Phone: (231)730-8781

Email: tuckerbennerteam@gmail.com

Address: 2747 Lakeshore Drive, Twin Lake, MI 49457

