

1982, BENTON CENTER, BENTON HARBOR, MI, 49022

<https://tuckerbenner.com>

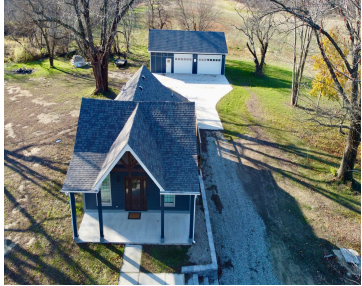

\$340,000



Welcome home to the peace of country living with the ultimate peace of mind. This beautiful country home has been updated with a new roof, new siding, new windows, a new front porch, and a new oversized garage. Step inside to find a bright, open interior that feels like a brand-new home. The heart of [...]

- 2 beds
- 2 baths
- Single Family Residence
- Residential
- Active
- 1200 sq ft



Basics

Call us now



Phone: (231)730-8781
Email: tuckerbennerteam@gmail.com
Address: 2747 Lakeshore Drive, Twin Lake, MI 49457



Category: Residential

Status: Active

Bathrooms: 2 baths

Lot size: 1 sq ft

Bathrooms Full: 1

Rooms Total: 6

Bathrooms Half: 1

Type: Single Family Residence

Bedrooms: 2 beds

Area: 1200 sq ft

Year built: 1860

Lot Size Acres: 1 acres

County: Berrien

Building Details

Building Area Total: 1200 sq ft

Architectural Style: Traditional

Heating: Forced Air

Roof: Composition

Construction Materials: Shingle Siding

Sewer: Septic Tank

Stories: 2

Basement: Crawl Space

Amenities & Features

Laundry Features: Main Level

Garage Spaces: 3

Appliances: Dryer, Oven, Range, Refrigerator, Washer

Lot Features: Level

Cooling: Central Air

Parking Features: Garage Faces Front, Detached

WaterSource: Well

Interior Features: Ceiling Fan(s)

Window Features: Replacement

Fees & Taxes

Tax Assessed Value: \$33,645

Tax Annual Amount: \$1,647

Tax Year: 2024

Call us now



Phone: (231)730-8781

Email: tuckerbennerteam@gmail.com

Address: 2747 Lakeshore Drive, Twin Lake, MI 49457



School Information

High School District: Benton Harbor

Miscellaneous

Road Surface Type: Unimproved

Listing Terms: Cash, Conventional

CrossStreet: Yore & Blue Creek

Call us now



Phone: (231)730-8781

Email: tuckerbennerteam@gmail.com

Address: 2747 Lakeshore Drive, Twin Lake, MI 49457

