

1987, SHOREWOOD LANE, HOLLAND, MI, 49423

<https://tuckerbenner.com>

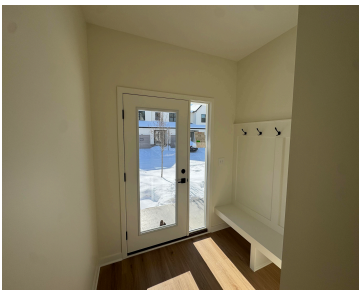

\$397,000



One of the last Shorewood Lane condos available! Modern, turn-key living in this beautifully crafted townhome community near West Michigan’s lakeshore. Just minutes from Laketown Beach, Sanctuary Woods, and Macatawa Bay Yacht Club. Conveniently located close to downtown Holland and Saugatuck for dining, shopping, and entertainment. These affordably priced condos are selling fast! Don’t miss [...]

- 2 beds
- 3 baths
- Condominium
- Residential
- Active
- 2121 sq ft



Call us now

Phone: (231)730-8781

Email: tuckerbennerteam@gmail.com

Address: 2747 Lakeshore Drive, Twin Lake, MI 49457

Basics

Category: Residential

Status: Active

Bathrooms: 3 baths

Year built: 2025

Bathrooms Full: 2

Rooms Total: 5

Bathrooms Half: 1

Type: Condominium

Bedrooms: 2 beds

Area: 2121 sq ft

Subdivision Name: Shorewood Lane

Lot Size Acres: 0 acres

County: Ottawa

Building Details

Building Area Total: 1468 sq ft

Architectural Style: Craftsman

Stories: 3

Construction Materials: Vinyl Siding

Heating: Forced Air

Basement: Daylight

Amenities & Features

Laundry Features: Gas Dryer Hookup, In Hall, Laundry Closet, Upper Level

Garage Spaces: 1

Appliances: Dishwasher, Disposal, Freezer, Microwave, Oven, Range, Refrigerator

Parking Features: Attached

WaterSource: Private Water

Fees & Taxes

Tax Assessed Value: \$7,938

Association Fee: \$225

Association Fee Includes: Water, Trash, Snow Removal, Sewer, Lawn/Yard Care

Association Fee Frequency: Monthly

Tax Year: 2025

Call us now



School Information

High School District: Holland

Miscellaneous

Road Surface Type: Paved

CrossStreet: 1st Ave

Listing Terms: Cash, Conventional

Call us now