

1989, CAMPGROUND, HASTINGS, MI, 49058

<https://tuckerbenner.com>

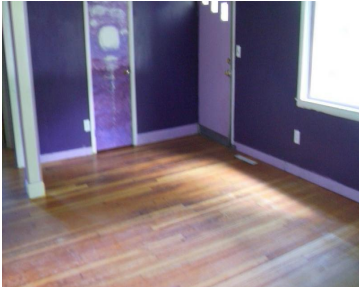

\$108,750



This Ranch is ready for a few more renovations to make this a perfect home just outside of Hastings, Large backyard backing up to Fall Creek. The interior of home hardwood flooring, 2 good sized Bedrooms with ample closet space. Open Kitchen, Dining and Living areas. Back entry with potential laundry area allow for great [...]

- 2 beds
- 1 bath
- Single Family Residence
- Residential
- Active
- 805 sq ft



Basics

Call us now



Phone: (231)730-8781
Email: tuckerbennerteam@gmail.com
Address: 2747 Lakeshore Drive, Twin Lake, MI 49457



Category: Residential

Status: Active

Bathrooms: 1 bath

Lot size: 0.96 sq ft

Bathrooms Full: 1

Rooms Total: 6

Type: Single Family Residence

Bedrooms: 2 beds

Area: 805 sq ft

Year built: 1957

Lot Size Acres: 0.96 acres

County: Barry

Building Details

Building Area Total: 805 sq ft

Architectural Style: Ranch

Heating: Forced Air

Roof: Composition

Construction Materials: Wood Siding

Sewer: Septic Tank

Stories: 1

Basement: Crawl Space

Amenities & Features

Laundry Features: None

Parking Features: Attached

Garage Spaces: 1

Patio And Porch Features: Patio

Utilities: Natural Gas Connected

Waterfront Features: Stream/Creek

WaterSource: Well

Fees & Taxes

Tax Assessed Value: \$38,838

Tax Annual Amount: \$1,025.25

Tax Year: 2020

School Information

High School District: Hastings

Call us now



Phone: (231)730-8781

Email: tuckerbennerteam@gmail.com

Address: 2747 Lakeshore Drive, Twin Lake, MI 49457



Miscellaneous

Road Surface Type: Paved

CrossStreet: Brookfield DR 108750.00

Listing Terms: Cash, Conventional

Call us now



Phone: (231)730-8781

Email: tuckerbennerteam@gmail.com

Address: 2747 Lakeshore Drive, Twin Lake, MI 49457

