

19916, US-12, WHITE PIGEON, MI, 49099

https://tuckerbenner.com



\$140,000



Completely remodeled and move in ready one bed, one bath house situated on just over half an acre. This home features all new flooring, paint, insulation, and a fully renovated bathroom and kitchen with included appliances. Inside you will also find a brand-new furnace and hot water heater. Outside you will find a spacious yard [...]

- 1 bed
- 1 bath
- Single Family Residence
- Residential
- Active
- 432 sq ft

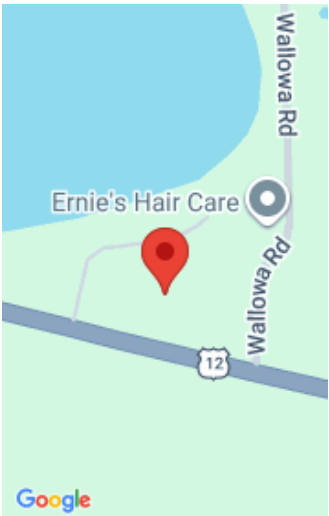

Call us now

Phone: (231)730-8781
Email: tuckerbennerteam@gmail.com
Address: 2747 Lakeshore Drive, Twin Lake, MI 49457



Basics

Category: Residential

Status: Active

Bathrooms: 1 bath

Lot size: 0.51 sq ft

Bathrooms Full: 1

Rooms Total: 3

Type: Single Family Residence

Bedrooms: 1 bed

Area: 432 sq ft

Year built: 1948

Lot Size Acres: 0.51 acres

County: St. Joseph

Building Details

Building Area Total: 432 sq ft

Sewer: Septic Tank

Stories: 1

Basement: Crawl Space

Construction Materials: Aluminum Siding

Heating: Forced Air

Roof: Composition

Amenities & Features

Laundry Features: None

Appliances: Range, Refrigerator

WaterSource: Well

Fees & Taxes

Tax Assessed Value: \$26,500

Tax Annual Amount: \$905.69

Tax Year: 2025

School Information

High School District: White Pigeon

Call us now

Miscellaneous

Road Surface Type: Paved

CrossStreet: Wallowa and Grass Lake Lane

Listing Terms: Cash, FHA, Rural Development, MSHDA, Conventional

Call us now



Phone: (231)730-8781
Email: tuckerbennerteam@gmail.com
Address: 2747 Lakeshore Drive, Twin Lake, MI 49457

