

# 1995, N SHOREWOOD LANE, HOLLAND, MI, 49423

<https://tuckerbenner.com>

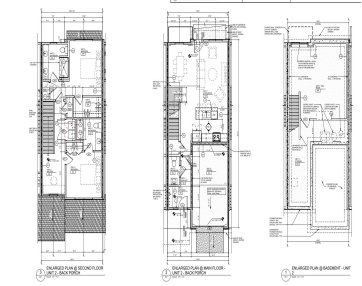

Be one of the first to own a beautiful townhome in the turn key community of Shorewood Lane. Nestled just minutes away from the Laketown Beach, Sanctuary Woods, Macatawa Bay Yacht Club and more, Shorewood Lane offers easy access to nature's beauty. Only a short car ride or bike trip will take you to the [...]

- 2 beds
- 3 baths
- Condominium
- Residential
- Active
- 2359 sq ft



## Basics



### Call us now

Phone: (231)730-8781  
Email: [tuckerbennerteam@gmail.com](mailto:tuckerbennerteam@gmail.com)  
Address: 2747 Lakeshore Drive, Twin Lake, MI 49457



**Category:** Residential

**Status:** Active

**Bathrooms:** 3 baths

**Lot size:** 0 sq ft

**Subdivision Name:** Shorewood

**Lot Size Acres:** 0 acres

**County:** Ottawa

**Type:** Condominium

**Bedrooms:** 2 beds

**Area:** 2359 sq ft

**Year built:** 2025

**Bathrooms Full:** 2

**Rooms Total:** 3

**Bathrooms Half:** 1

---

## Building Details

**Building Area Total:** 1705 sq ft **Construction Materials:** Stone, Vinyl Siding

**Architectural Style:** Craftsman **Sewer:** Public Sewer

**Heating:** Forced Air **Stories:** 3

**Basement:** Daylight

---

## Amenities & Features

**Laundry Features:** Laundry Closet, Upper Level

**Utilities:** Natural Gas Available, Electricity Available, Cable Available, Natural Gas Connected, Cable Connected, Public Water, High-Speed Internet

**Association Amenities:** Interior Unit, Pets Allowed

**Parking Features:** Garage Door Opener, Attached

**Garage Spaces:** 1

**WaterSource:** Public

**Appliances:** Range, Oven, Microwave, Disposal, Dishwasher

**Interior Features:** Kitchen Island

**Window Features:** Insulated Windows

**Exterior Features:** Patio

**Cooling:** Central Air

---

## Fees & Taxes



### Call us now

Phone: (231)730-8781

Email: tuckerbennerteam@gmail.com

Address: 2747 Lakeshore Drive, Twin Lake, MI 49457



**Association Fee Frequency:**  
Monthly

**Association Fee:** \$225

**Tax Year:** 2025

**Association Fee Includes:** Water, Trash, Snow  
Removal, Sewer, Lawn/Yard Care

---

## School Information

**High School District:** Holland

---

## Miscellaneous

**CrossStreet:** 1st Avenue

**Listing Terms:** Cash, Conventional



### Call us now

Phone: (231)730-8781

Email: [tuckerbennerteam@gmail.com](mailto:tuckerbennerteam@gmail.com)

Address: 2747 Lakeshore Drive, Twin Lake, MI 49457

