

# 19954, WOODCREST, HARPER WOODS, MI, 48225

<https://tuckerbenner.com>

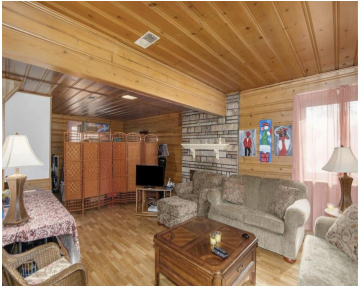

Welcome to 19954 Woodcrest Street in Harper Woods—a beautifully maintained home nestled on a quiet, tree-lined street offering the perfect blend of comfort, functionality, and opportunity. Step inside to a bright and inviting interior featuring spacious living areas, generously sized bedrooms, and a well-appointed kitchen with ample cabinet space, ideal for both everyday living and [...]

- 0 beds
- 2 baths
- Single Family Residence
- Residential
- Active
- 2235 sq ft

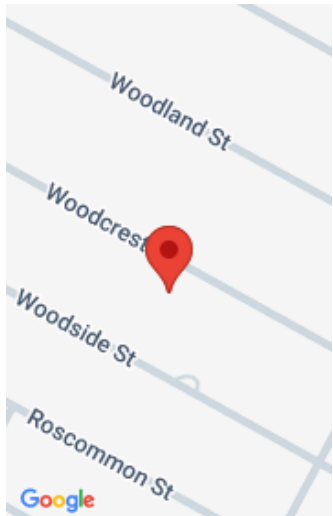

## Call us now



Phone: (231)730-8781

Email: [tuckerbennerteam@gmail.com](mailto:tuckerbennerteam@gmail.com)

Address: 2747 Lakeshore Drive, Twin Lake, MI 49457



---

## Basics

**Category:** Residential

**Status:** Active

**Bathrooms:** 2 baths

**Lot size:** 0.38 sq ft

**Bathrooms Full:** 2

**Rooms Total:** 2235

**Type:** Single Family Residence

**Bedrooms:** 0 beds

**Area:** 2235 sq ft

**Year built:** 1948

**Lot Size Acres:** 0.38 acres

**County:** Wayne

---

## Building Details

**Building Area Total:** 2235 sq ft

**Architectural Style:** Ranch

**Heating:** Forced Air

**Roof:** Asphalt

**Construction Materials:** Other

**Sewer:** Public

**Stories:** 1

**Basement:** Slab

---

## Amenities & Features

**Laundry Features:** Common Area

**Garage Spaces:** 2

**Fireplaces Total:** 1

**Parking Features:** Attached

**WaterSource:** Public

---

## Fees & Taxes

**Tax Assessed Value:** \$96,455

**Tax Annual Amount:** \$3,742

**Tax Year:** 2025

---

## School Information

### Call us now



Phone: (231)730-8781

Email: tuckerbennerteam@gmail.com

Address: 2747 Lakeshore Drive, Twin Lake, MI 49457



**High School District:** Harper Woods

---

## Miscellaneous

**CrossStreet:** S of Huntington Ave off of Har

**Listing Terms:** Cash, Conventional

### Call us now



Phone: (231)730-8781

Email: [tuckerbennerteam@gmail.com](mailto:tuckerbennerteam@gmail.com)

Address: 2747 Lakeshore Drive, Twin Lake, MI 49457

