

19955, LESURE, DETROIT, MI, 48235

<https://tuckerbenner.com>

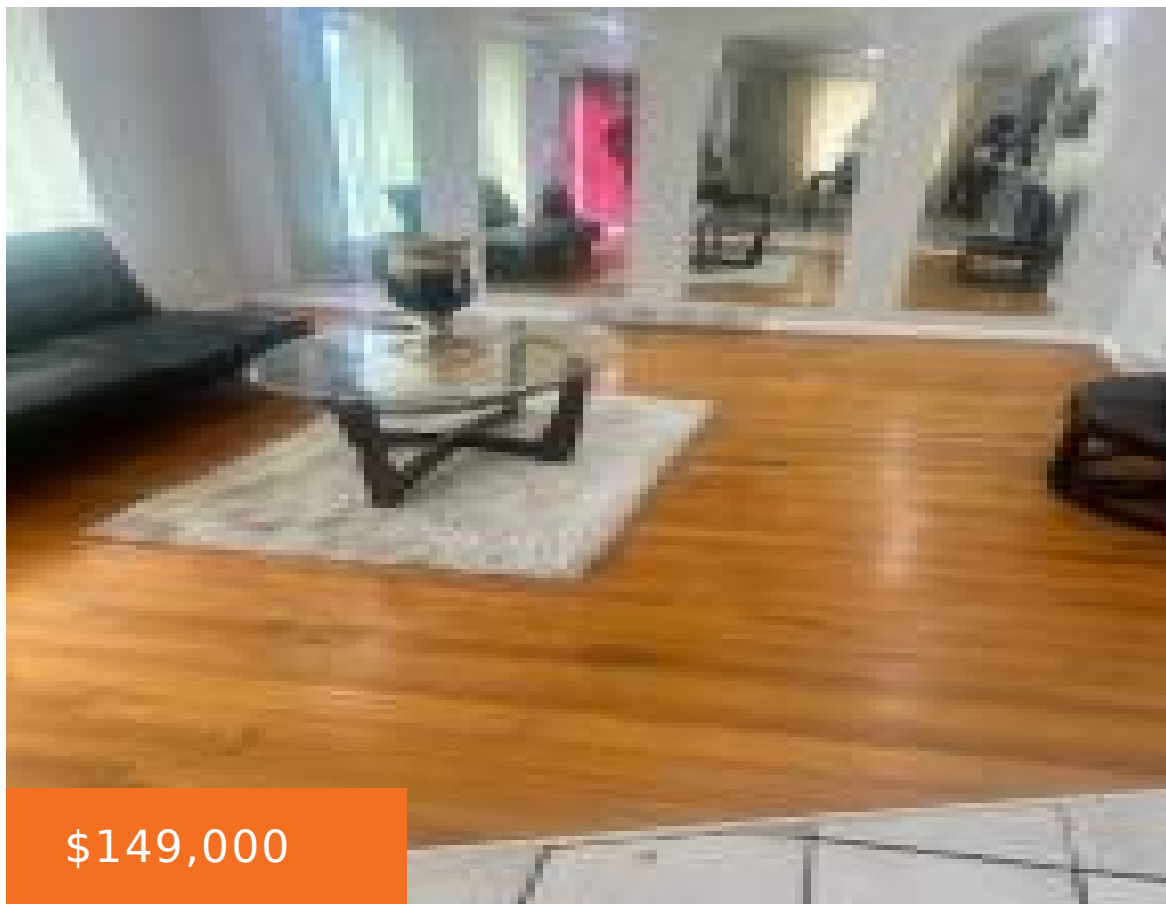

\$149,000

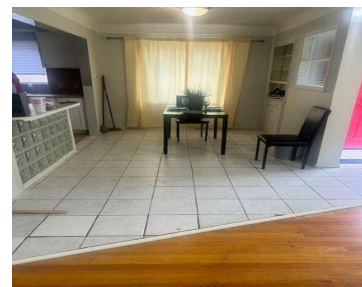

Welcome Home -Beautiful three-bedroom brick ranch style home. Freshly painted thru out hard wood floor in living room spacious dining off Kitchen new carpeting in bedrooms, three season enclosed room off third bedroom. Lovely open - full basement with many areas to entertain and enjoy family and friends and much more lots of storage. Private [...]

- 3 beds
- 2 baths
- Single Family Residence
- Residential
- Active
- 2380 sq ft



Basics



Call us now

Phone: (231)730-8781

Email: tuckerbennerteam@gmail.com

Address: 2747 Lakeshore Drive, Twin Lake, MI 49457



Category: Residential

Status: Active

Bathrooms: 2 baths

Lot size: 0.13 sq ft

Bathrooms Full: 1

Rooms Total: 8

Bathrooms Half: 1

Type: Single Family Residence

Bedrooms: 3 beds

Area: 2380 sq ft

Year built: 1953

Lot Size Acres: 0.13 acres

County: Wayne

Building Details

Building Area Total: 1180 sq ft

Architectural Style: Ranch

Heating: Forced Air

Basement: Full

Construction Materials: Brick, Concrete

Sewer: Public Sewer

Stories: 1

Amenities & Features

Laundry Features: Gas Dryer Hookup, In Basement

WaterSource: Public

Interior Features: Attic Fan, Ceiling Fans, Eat-in Kitchen

Window Features: Storms, Screens

Utilities: Public Water, Public Sewer, Natural Gas Available, Natural Gas Connected

Appliances: Disposal, Range, Refrigerator

Lot Features: Level, Sidewalk

Exterior Features: 3 Season Room

Fees & Taxes

Tax Assessed Value: \$4,100

Tax Annual Amount: \$4

Tax Year: 2023

School Information



Call us now

Phone: (231)730-8781

Email: tuckerbennerteam@gmail.com

Address: 2747 Lakeshore Drive, Twin Lake, MI 49457



High School District: Detroit

Miscellaneous

Road Surface Type: Paved

CrossStreet: s of 8-mile W of Schaefer

Listing Terms: Cash, VA Loan, Conventional



Call us now

Phone: (231)730-8781

Email: tuckerbennerteam@gmail.com

Address: 2747 Lakeshore Drive, Twin Lake, MI 49457

