

19961, NEGAUNEE, REDFORD, MI, 48240

<https://tuckerbenner.com>

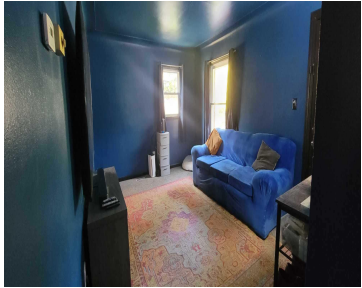

\$129,000

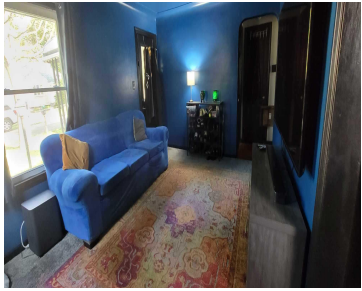

Rare find! Beautifully-maintained bungalow in Redford's Clarenceville school district! With 4 bedrooms and 1 bathroom, it's an excellent choice for owner-occupant buyers or investors seeking a ready-to-go rental! Key updates include a furnace replaced in 2020, a new roof added in 2022, and a new central A/C system installed in 2024. The fenced yard adds [...]

- 4 beds
- 1 bath
- Single Family Residence
- Residential
- Active
- 840 sq ft



Basics



Call us now

Phone: (231)730-8781
Email: tuckerbennerteam@gmail.com
Address: 2747 Lakeshore Drive, Twin Lake, MI 49457



Category: Residential

Status: Active

Bathrooms: 1 bath

Lot size: 0.12 sq ft

Bathrooms Full: 1

Rooms Total: 6

Type: Single Family Residence

Bedrooms: 4 beds

Area: 840 sq ft

Year built: 1942

Lot Size Acres: 0.12 acres

County: Wayne

Building Details

Building Area Total: 840 sq ft **Construction Materials:** Aluminum Siding, Brick

Architectural Style: Bungalow **Sewer:** Public Sewer

Heating: Forced Air

Stories: 2

Basement: Slab

Amenities & Features

Laundry Features: Main Level

Parking Features: Garage Faces Front, Detached

Garage Spaces: 1.5

WaterSource: Public

Appliances: Dryer, Washer, Disposal, Dishwasher, Oven, Range, Refrigerator

Exterior Features: Fenced Back

Cooling: Central Air

Fees & Taxes

Tax Assessed Value: \$91,400

Tax Year: 2023

Tax Annual Amount: \$1,244

School Information



Call us now

Phone: (231)730-8781

Email: tuckerbennerteam@gmail.com

Address: 2747 Lakeshore Drive, Twin Lake, MI 49457



High School District: Clarenceville

Miscellaneous

CrossStreet: W Grand River Ave/Inkster Rd **Listing Terms:** Cash, FHA, VA Loan, Conventional



Call us now

Phone: (231)730-8781

Email: tuckerbennerteam@gmail.com

Address: 2747 Lakeshore Drive, Twin Lake, MI 49457

