

# 2, SEYMOUR, ONEKAMA, MI, 49675

<https://tuckerbenner.com>

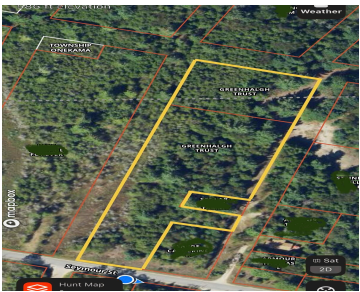

Located in the desirable Portage Point area, this 2.5 acre parcel is an awesome place to build your dream getaway! Just up the street from the public boat launch on Portage Lake, with easy access to Lake Michigan through the channel. It's the perfect spot for summer fun, close to Onekama, Portage Lake and Lake [...]

- 0 baths
- Acreage
- Land
- Active

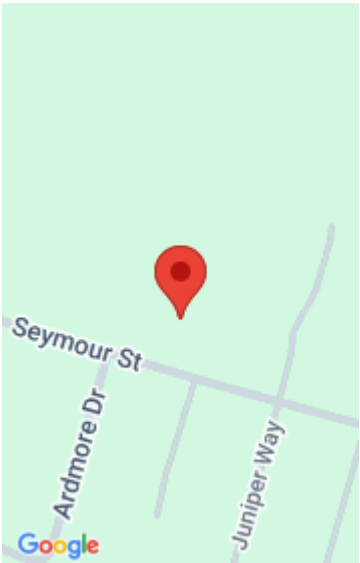

# Basics

**Category:** Land

**Status:** Active

**Lot size:** 2.5 sq ft

**County:** Manistee

**Type:** Acreage

**Bathrooms:** 0 baths

**Lot Size Acres:** 2.5 acres

# Building Details

**Current Use:** Residential, Recreational

# Amenities & Features

**Utilities:** Natural Gas Available, Electricity Available, Cable Available, None

**Waterfront Features:** Lake

**Lot Features:** Level, Wooded

# Fees & Taxes

**Tax Assessed Value:** \$11,529

**Tax Year:** 2024

# School Information

**High School District:** Onekama

# Miscellaneous

Call us now

**Road Surface Type:** Paved

**CrossStreet:** Ardmore

**Listing Terms:** Cash, Conventional

**Call us now**



Phone: (231)730-8781  
Email: tuckerbennerteam@gmail.com  
Address: 2747 Lakeshore Drive, Twin Lake, MI 49457

