

200, BELLVIEW, BENTON HARBOR, MI, 49022

<https://tuckerbenner.com>

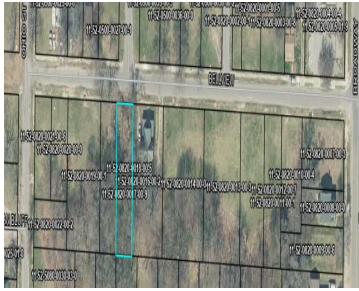

Residential neighborhood property offering convenient access to the area's top attractions, just minutes from the Benton Harbor Arts District, Harbor Shores Golf Course, and the beautiful shores of Lake Michigan. A great opportunity for building your dream home or pursuing a smart investment.

- 0 baths
- Lot
- Land
- Active



Basics

Category: Land

Status: Active

Lot size: 0.13 sq ft

County: Berrien

Type: Lot

Bathrooms: 0 baths

Lot Size Acres: 0.13 acres



Call us now

Phone: (231)730-8781

Email: tuckerbennerteam@gmail.com

Address: 2747 Lakeshore Drive, Twin Lake, MI 49457



Building Details

Current Use: Residential

Amenities & Features

Utilities: Phone Available, Water Available, Sewer Available, None

Lot Features: Level

Fees & Taxes

Tax Assessed Value: \$441

Tax Year: 2024

Tax Annual Amount: \$27

School Information

High School District: Benton Harbor

Miscellaneous

Road Surface Type: Paved

CrossStreet: Bellview St & Pleasant

Listing Terms: Cash, Conventional



Call us now

Phone: (231)730-8781

Email: tuckerbennerteam@gmail.com

Address: 2747 Lakeshore Drive, Twin Lake, MI 49457

