

200, LAKE, ST. JOSEPH, MI, 49085

<https://tuckerbenner.com>

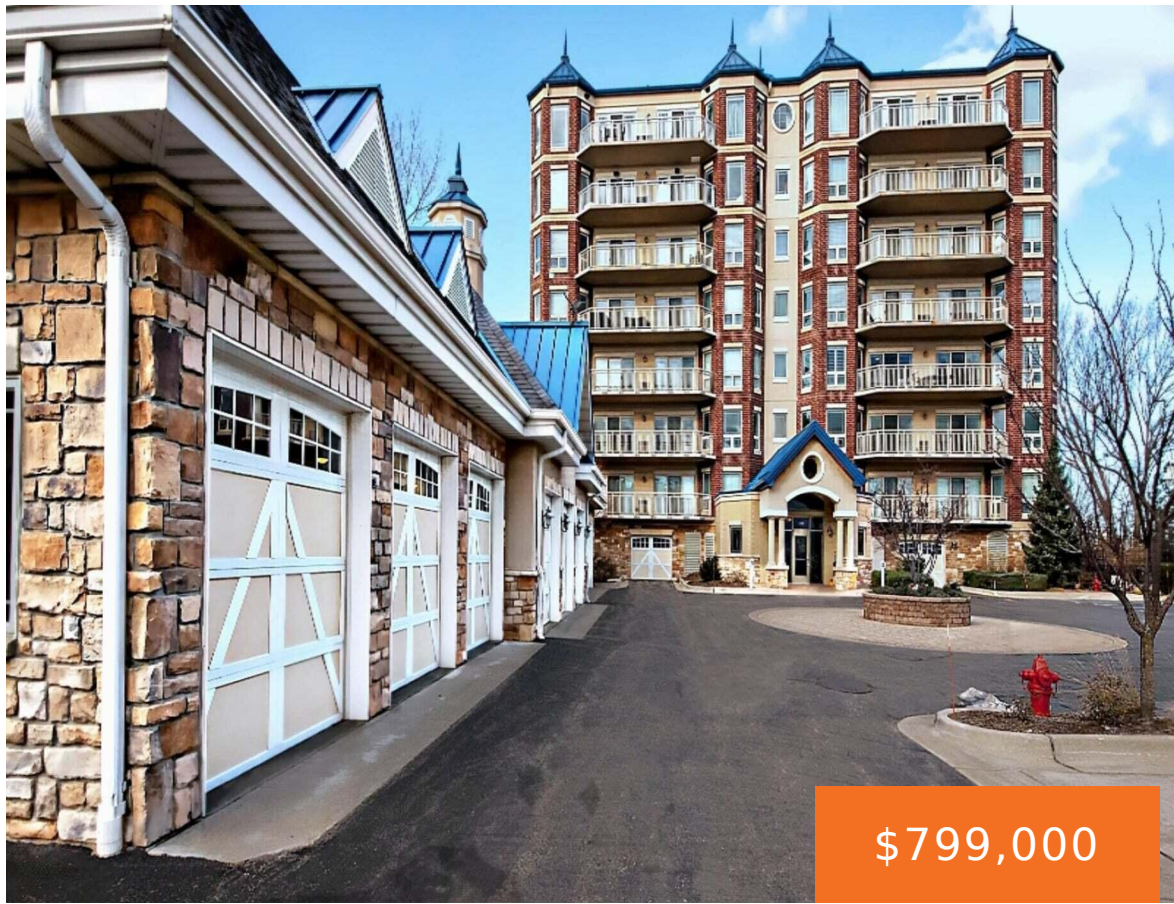

\$799,000



Luxury, style & comfort characterize this incredible remodeled condominium in one of the finest lakefront communities in St. Joseph! Commanding an exceptional panoramic view of LAKE MICHIGAN, this impressive property also offers access to the association's luxurious pool, steps to the beach, walkways to the pier, downtown shopping, restaurants and some of the most desirable [...]

- 2 beds
- 3 baths
- Condominium
- Residential
- Active
- 1342 sq ft



Basics



Call us now

Phone: (231)730-8781
Email: tuckerbennerteam@gmail.com
Address: 2747 Lakeshore Drive, Twin Lake, MI 49457



Category: Residential

Status: Active

Bathrooms: 3 baths

Lot size: 1 sq ft

Bathrooms Full: 2

Rooms Total: 6

Bathrooms Half: 1

Type: Condominium

Bedrooms: 2 beds

Area: 1342 sq ft

Year built: 2006

Lot Size Acres: 0 acres

County: Berrien

Building Details

Building Area Total: 1342 sq ft

Architectural Style: Contemporary

Heating: Forced Air, Natural Gas

Basement: Other, Slab

Construction Materials: Brick

Sewer: Public Sewer

Stories: 1

Amenities & Features

Laundry Features: In Unit

Utilities: Public Water Available, Public Sewer Available, Electric Available, Natural Gas Connected

Parking Features: Paved

Fireplace Features: Gas Log, Living

Appliances: Dryer, Washer, Dishwasher, Microwave, Oven, Range, Refrigerator

Exterior Features: Balcony

Cooling: Central Air

Pool Features: Outdoor/Inground

Association Amenities: Other, Pets Allowed, Club House, Security, Spa/Hot Tub, Pool

Waterfront Features: Assoc Access, Channel, Public Access 1 Mile or Less, Shared Frontage

WaterSource: Public

Interior Features: Ceiling Fans, Elevator, Kitchen Island, Eat-in Kitchen

Fireplaces Total: 1

Fees & Taxes



Call us now

Phone: (231)730-8781

Email: tuckerbennerteam@gmail.com

Address: 2747 Lakeshore Drive, Twin Lake, MI 49457



Tax Assessed Value: \$326,340 **Association Fee Frequency:** Monthly

Association Fee: \$675

Tax Year: 2023

Tax Annual Amount: \$12,880

Association Fee Includes: Trash, Snow Removal,
Lawn/Yard Care

School Information

High School District: St. Joseph

Miscellaneous

Road Surface Type: Paved

CrossStreet: Broad Street & Lake

Listing Terms: Cash, Conventional



Call us now

Phone: (231)730-8781

Email: tuckerbennerteam@gmail.com

Address: 2747 Lakeshore Drive, Twin Lake, MI 49457

