

2001, COMMERCE, ANN ARBOR, MI, 48103

<https://tuckerbenner.com>

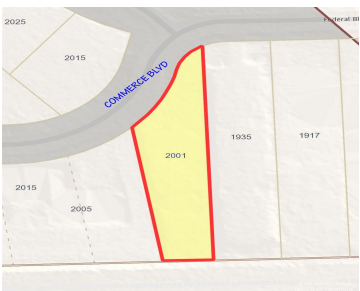

Vacant Commercially Zoned Land, just a short distance from W. Stadium ready for development. Clean environmental report on this C2B zoned property which allows a multitude of Commercial uses. Owner says that the City would be responsive to high density residential as well. This is a rare opportunity to construct your own building to house [...]

- 0 baths
- Commercial Land
- Land
- Active



Call us now

Phone: (231)730-8781
Email: tuckerbennerteam@gmail.com
Address: 2747 Lakeshore Drive, Twin Lake, MI 49457

Basics

Category: Land

Status: Active

Lot size: 0.56 sq ft

County: Washtenaw

Type: Commercial Land

Bathrooms: 0 baths

Lot Size Acres: 0.56 acres

Building Details

Sewer: Public Sewer

Amenities & Features

Utilities: Storm Sewer, None

WaterSource: Public

Lot Features: Buildable

Fees & Taxes

Tax Assessed Value: \$110,240

Tax Year: 2025

Tax Annual Amount: \$7,593

School Information

High School District: Ann Arbor

HighSchool: Pioneer High School

Middle Or Junior School: Slauson Middle School

Elementary School: Dicken Elementary School

Miscellaneous

Call us now

Road Surface Type: Paved

CrossStreet: W. Stadium/Liberty

Listing Terms: Cash

Call us now



Phone: (231)730-8781
Email: tuckerbennerteam@gmail.com
Address: 2747 Lakeshore Drive, Twin Lake, MI 49457

