

20023, BOARDWALK, SOUTHFIELD, MI, 48075

https://tuckerbenner.com

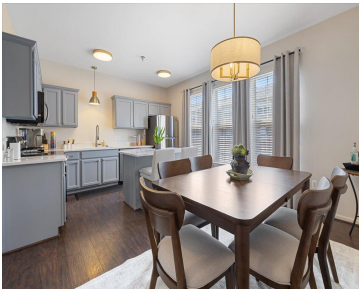
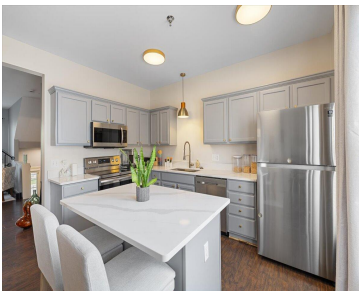
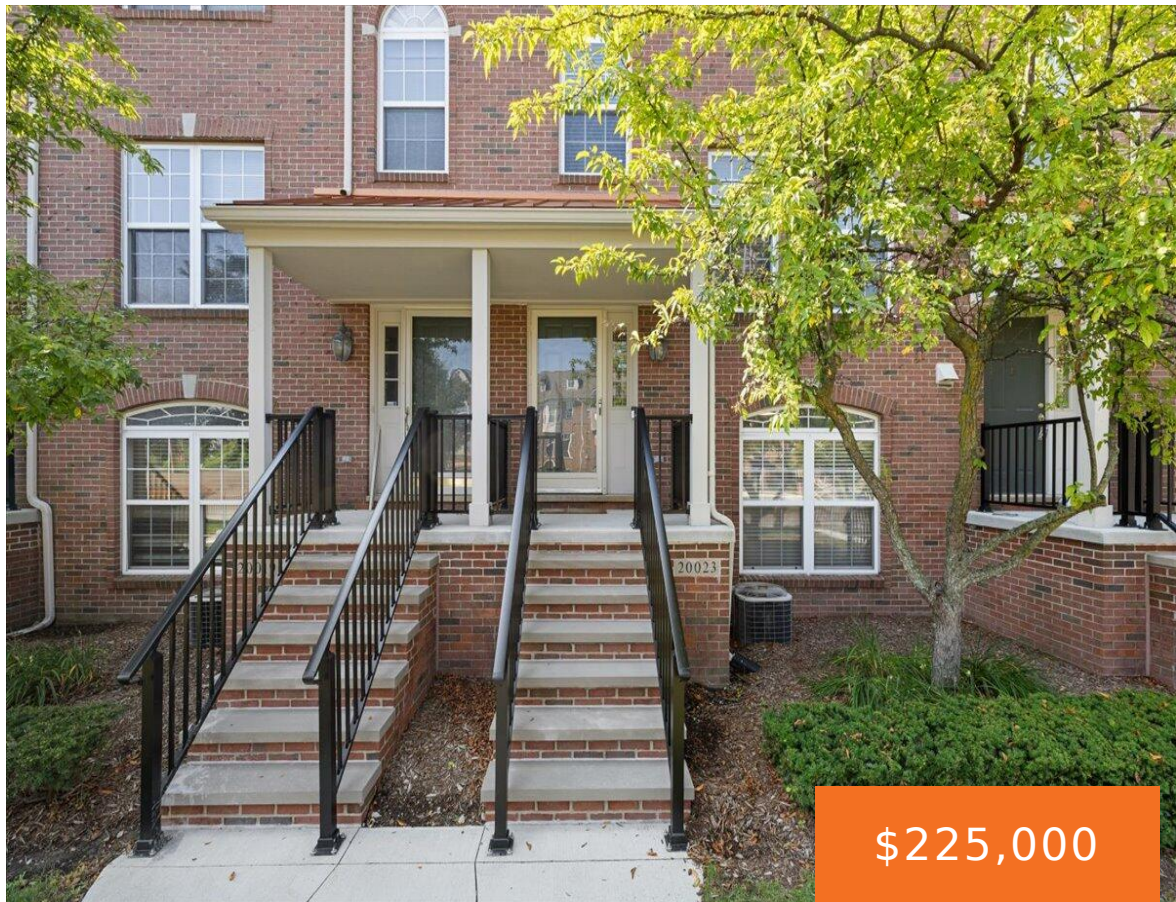

Welcome Home to Comfort and Convenience in the Heart of Southfield. Step inside this beautifully upgraded 2-bedroom, 2.5-bath townhouse-style condo and instantly feel at home. Thoughtfully designed with a tasteful blend of modern touches and timeless charm, this residence offers the perfect backdrop for both relaxing evenings and lively gatherings. The open living and dining [...]

- 2 beds
- 3 baths
- Condominium
- Residential
- Active
- 1539 sq ft



Call us now

Phone: (231)730-8781
Email: tuckerbennerteam@gmail.com
Address: 2747 Lakeshore Drive, Twin Lake, MI 49457

Basics

Category: Residential
Status: Active
Bathrooms: 3 baths
Lot size: 0 sq ft
Subdivision Name: Park Place at Town Center
Lot Size Acres: 0 acres
County: Oakland

Type: Condominium
Bedrooms: 2 beds
Area: 1539 sq ft
Year built: 2002
Bathrooms Full: 2
Rooms Total: 9
Bathrooms Half: 1

Building Details

Building Area Total: 1539 sq ft
Sewer: Public
Stories: 3
Basement: Slab

Construction Materials: Brick
Heating: Forced Air
Roof: Shingle

Amenities & Features

Laundry Features: Laundry Closet, Upper Level
Garage Spaces: 2
Appliances: Dishwasher, Disposal, Dryer, Microwave, Range, Refrigerator, Washer

Parking Features: Garage Faces Rear, Garage Door Opener, Attached
WaterSource: Public
Cooling: Central Air

Fees & Taxes

Tax Assessed Value: \$60,504
Association Fee: \$430
Tax Annual Amount: \$4,009.63

Association Fee Frequency: Monthly
Tax Year: 2025

Call us now

School Information

High School District: Southfield

Miscellaneous

CrossStreet: Evergreen and Civic Center

Listing Terms: Cash, Conventional

Call us now



Phone: (231)730-8781
Email: tuckerbennerteam@gmail.com
Address: 2747 Lakeshore Drive, Twin Lake, MI 49457

