

20025, TIREMAN, DETROIT, MI, 48228

<https://tuckerbenner.com>

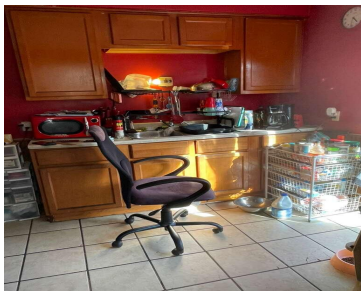
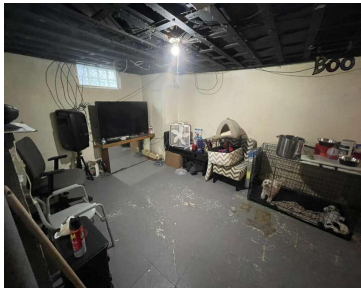
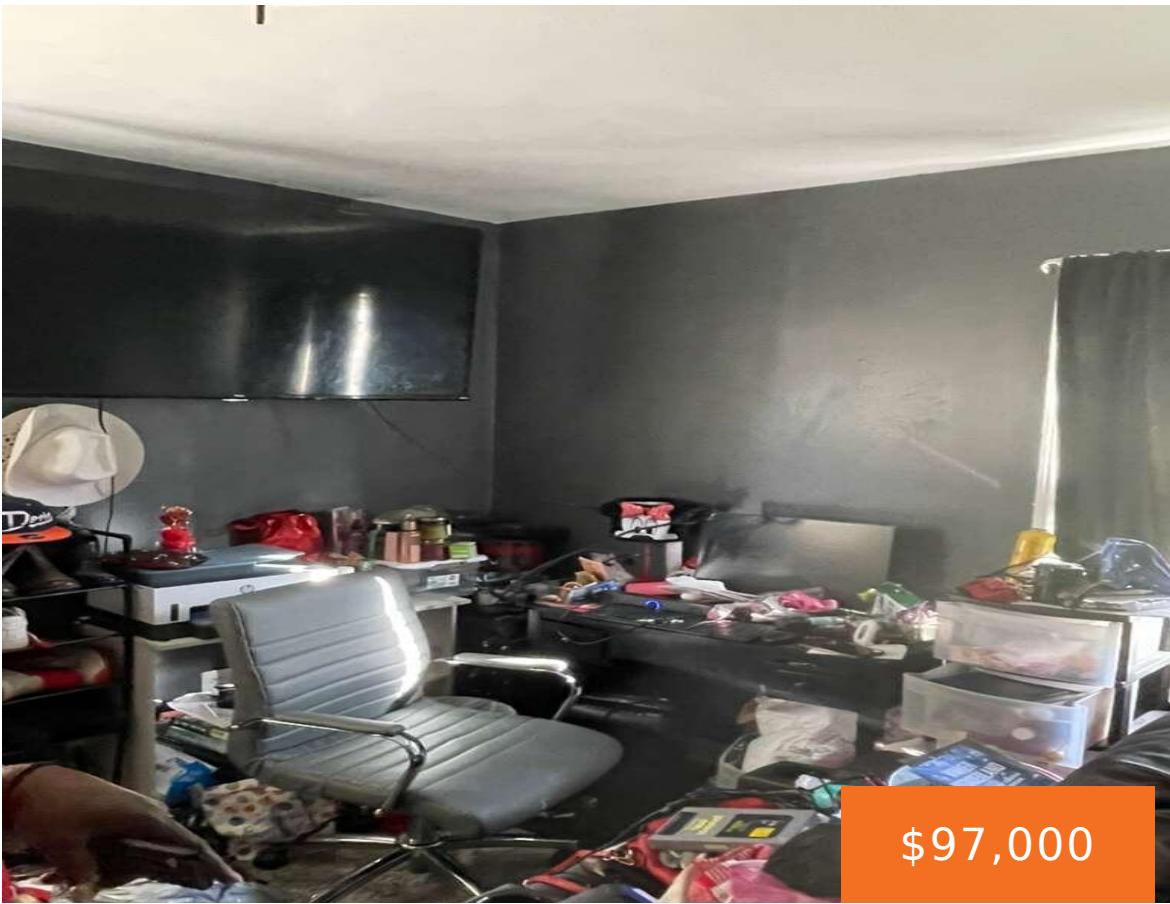

Income-producing 3-bedroom home located in an attractive West Detroit neighborhood, near W. Warren Ave commercial corridor, schools, and parks (Tireman-Minock Park / Sorensen Recreation Area). Property features a basement and a 2-car garage. Currently tenant-occupied under Section 8 at \$900/month. BATVAI.

- 3 beds
- 1 bath
- Single Family Residence
- Residential
- Active
- 896 sq ft



Basics

Call us now



Phone: (231)730-8781
Email: tuckerbennerteam@gmail.com
Address: 2747 Lakeshore Drive, Twin Lake, MI 49457



Category: Residential

Status: Active

Bathrooms: 1 bath

Lot size: 0.1 sq ft

Bathrooms Full: 1

Rooms Total: 3

Type: Single Family Residence

Bedrooms: 3 beds

Area: 896 sq ft

Year built: 1950

Lot Size Acres: 0.1 acres

County: Wayne

Building Details

Building Area Total: 896 sq ft

Sewer: Public

Stories: 2

Construction Materials: Aluminum Siding

Heating: Forced Air

Basement: Full

Amenities & Features

Laundry Features: In Basement

Garage Spaces: 2

Parking Features: Detached

WaterSource: Public

Fees & Taxes

Tax Assessed Value: \$16,779

Tax Annual Amount: \$1,579

Tax Year: 2025

School Information

High School District: Detroit

Miscellaneous

Call us now



Phone: (231)730-8781

Email: tuckerbennerteam@gmail.com

Address: 2747 Lakeshore Drive, Twin Lake, MI 49457



CrossStreet: Vaughan St & Evergreen Rd **Listing Terms:** Other, Cash, FHA, VA Loan,
Conventional

Call us now



Phone: (231)730-8781

Email: tuckerbennerteam@gmail.com

Address: 2747 Lakeshore Drive, Twin Lake, MI 49457

